Dispatch Democrat

VOLUME XXXIX — UKIAH CITY, MENDOCINO COUNTY, CAL., FRIDAY MORNING, JANUARY 10, 1908 — NUMBER 16

PERSONAL PARAGRAPHS

Many Short Items Concerning Some People You Know.

W. P. Thomas was called to the city on legal buisness yesterday.

E. Bishop was over from the south coast last Monday and Tuesday on business.

J. F. Hawn was down from Potter valey the first of the week on business.

Charles Hopkins was down from Potter valley one day this week attending to business matters.

Miss Vivian Edwards, who has been visiting the McFauls in the city, returned home Sunday evening.

Attorney Maurice Hirsch had legal business in the metropolis this week. He returned home Wednesday evening.

John Bishop, the Republican boss of Point Arena, was circulating among friends at the county seat this week.

W. P. McFaul came over from his mill at Westport Saturday evening and went on down to the city the first of the week.

Eugene McPeak came down from Willits the first of the week on business. He reports it quite cold up in Little Lake.

J. F. Barbee arrived in town this week on business. Jim is looking fine and was kept busy shaking hands with old friends.

Clem Heryford was over from Boonville a few days this week on business and pleasure. He reports everything cold and quiet over his way.

Anderson Thomas and Mrs. Mae Todd arrived in town this week in time to attend the funeral of their mother, who was buried Wednesday.

C. A. Irvine, deputy grand master of the Odd Fellows of this district, came down from Willits Tuesday to install the officers of the local lodge.

A. J. Fairbanks and W. A. S. Foster came down from Willits Monday to attend the regular monthly meeting of the board of directors of the local state hospital.

Miss Wilson and Miss Atkins, teachers in the high school, have returned from their vacation and are now back in the school room, much pleased with their work.

Ralph Greenough came over from Fort Bragg this week to attend the meeting of the board of education, which is busy preparing questions for the would be teachers next week.

The body of L. P. Coon, was found last week near Wendling. Coon was a saloon keeper at Wendling and disappeared last June a year ago. He had evidently committed suicide.

Miss Elizabeth Price came up from Alameda Sunday night and was on hand Monday morning to assume her duties in the school room. She spent her vacation with her folks in Alameda.

Len Barnard and Tom Saxon came down from the north this week to attend the meeting of the board of supervisors. They report everything progressing nicely in their part of the county.

Prof. and Mrs. C. D. Flowers came up from St. Helena Sunday evening where they had spent the vacation. Mrs. Flowers was operated on for appendicitis while there, and is now getting along nicely.

W. L. Jenkins, the attorney, went over to Point Arena this week to attend to some legal business. Walter is building up a nice little practice and attends to all business intrusted to him in excellent style.

H. A. Eldred and wife and Mrs. W. N. Moore returned from a two week's trip on a visit to friends in Butte county this week. They had a most pleasant trip and enjoyed every minute of the stay. They are glad, of course, to get back to that dear old Ukiah.

Samuel Neil, one of Potter valley's prominent citizens, was down to the county seat this week on business. He dropped around to this office and renewed his subscription and got one of our thermometer calendars.

"Red" Brown won the $400 bedroom set given away by Hutchison & Roeder last week. "Red" says he had just bought a nice $100 set and did not need this one very badly, but is glad he won it just the same.

Mr. Nunn was over from the coast this week on his way to Anderson valley where he will remain with his brother for the winter. He has been night watchman for the Howard creek lumber company for some time.

Prof. B. L. Cleland and Supt. Babcock have returned from Santa Cruz where they went to attend the state convention of teachers. They report a pleasant and profitable trip, and increased power of perception.

Messrs. F. V. Jones and C. A. Carner were down from Potter valley last Monday on buisness. They paid this office a pleasant call and made the editor happy by paying up and renewing for the best paper in the county.

THIEVES TAKE SING'S CHICKEES

Sing, the expert Chinese cook at the Hotel Cecille, was very much put out on New Year's eve last week. He had purchased three nice chickens to give Deputy Tom Whalen, of San Francisco, an extra fine dinner when he arrived on the night train that day. Sing was preparing everything in first-class style, and had picked the chickens and had them hanging up in the kitchen. While his back was turned a handy man with his fins, that Cosgrove had given a free supper, slipped into the kitchen and nipped the chickens and got away without Sing knowing anything about it.

When Sing found the chickens missing his eyes bugged out several inches and he immediately sent for sleuth hound Miller, and put him on the track of the thief. Miller in company with Sheriff Donohoe went to the race track where several hobos were camped, and captured the man and brought him to town. He plead guilty and was given twenty days.

NOTED EDUCATOR OF COUNTY DIES

Prof. J. S. Hunter, a life long pedagogue, was found dead sitting upright in a chair at the home of his son, above Upper Lake on January 2nd. He had been in apparent good health and his death was unexpected. The verdict of the coroner's jury was that death was due to heart failure. Mr. Hunter was a pioneer educator of the state and was 76 years old, and had taught school in this county and Lake county for over 50 years, being acquainted with most of the people in the two counties. The last school he taught in this county was at Foster Mountain. He went back to Lake county last fall and lived with his son, Will. He was the author of several books on mathematics, that subject being his particular hobby. He and Fred Dashiells were the typical pedagogues of the old school, and many of our grown up men and women remember them well—and also the birch. The deceased had been married twice, and leaves four sons and two daughters to mourn his death. In his death the community loses a valued educator and a worthy pioneer citizen.

A Good Bridge

The board of supervisors went down to Largo Tuesday to inspect the Largo bridge, and accept the same, if according to plans and specifications. The bridge is reported to be a good one and Supervisor Lawson is being congratulated on having had a splendid job done. All the members were well pleased with the bridge. It will be remembered that two other bridges have gone out there during the high floods, but it is thought that this one will stand. It carries a guarantee with it.

HE GOT IN THE WAY OF THE CROWD.

—Demar in Philadelphia Record.

OUR CALENDARS HAVE ARRIVED

Our thermometer calendars arrived this week, and some two or three hundred were sent out on the first mail to those who paid up on their subcription and were entitled to the same. Those living in town will confer a favor by calling at the office and getting a calendar at once. All subscribers who pay a year's subscription on account are entitled to one. Pay up and get a thermometer calendar.

ARMSTRONG GETS YEAR SENTENCE

Judge T. E. Armstrong, of Hopland, who was arrested some time ago on a charge of embezzlement, appeared in the superior court Monday for trial. He withdrew his former plea of not guilty and entered a plea of guilty and was sentenced to serve a year in San Quentin by Judge White. Judge Armstrong embezzled the funds of Court Duncan's Peak while treasurer of the lodge. He was taken to San Quentin Monday by Sheriff Donohoe.

A Panacea For The Panics

Editor Dispatch-Democrat:—Since "every day is a holiday," and all that a person has to spend is his time one might as well do a little banking on paper as to do it with paper.

We have been "going some"—living too high, and too fast, and beyond our means. There is too much commercialism. Everything seems to be done on the basis of "what is there in it for me?"

The banker and the broker, and the trust company, and the combination, and the trusts, and the large moneyed corporations have been working on a get-rich-quick basis, and have been getting rich and getting richer, and this is the kind of prosperity that the country has had, and this is the kind of prosperity that wrecks banks and makes panics. Reaction is equal to action, but in the opposite direction.

Everything is done for the banks and in the interest of the banks. The government let them have $67,000,000 when the panic began, but it didn't seem to help the situation much, and besides, the government pays interest on this money! The special session of the legislature, at the expense of the taxpayers, was called by the governor to help the banks, and to pass a law that would relieve them from distress and embarrassment should any poor depositor insist on getting his money.

We might paraphrase the words of the geart Lincoln into "a government of the banks, by the banks, and for the banks." And what redress have we? If the banks can shut up like a clam in the midst of prosperity what can they do in adversity? When they resume business what is to prevent their shutting up again? If the great syndicates and "systems" want to buy a railroad, or secure the control of some trust corporation, what better way to "bear" the market than with a panic? The banks really do not have to shut their doors—they are simply afraid to remain open! Now what is the remedy? Well, the savings banks can control the situation under their present system, and will would then have to provide a remedy for the commercial banks only.

First, this class of banks should be required to deposit some amount with the state, such as is required at the present time from the banks that act as trustee; second, a greater amount of cash should be kept on hand than 20 per cent—not less than one-third anyhow; third, there should be a bank examiner for every senatorial district in the state, whose duty it should be to promote publicity of the assets and liabilities of the banks in his district, to hear complaints, conduct investigations, and to approve loans and investments. These officers should be men who would report the weakness of a bank at lest an hour or two before it "busts." Districts could be joined to equalize the number of banks, and to lessen the number of inspector. Three inspectors should be clothed with sufficient authority that whenever they found a "rotten" loan they could order the officer to take it out of the assets of the bank and make the directors pay for it, under penalty of liquidation. A small tax on the banks would pay these men a reasonable salary, and it could be provided that if a bank failed to pay its depositors in full the inspector would forfiet his salary for that time or year. They should be ready at all times to furnish information, and to make reports at stated times, and as required, to the governor.

A bank should not be permitted to speculate or finance enterprises with depositor's money. There is no reason why a bank should not be the safest place to keep money, and no reason why the public should not have the greatest confidence in the bank managers. Less frenzied finance, and a greater coinage of silver—even if free coinage—would be strong factors in puting our financial world ona restful and contented basis.

J. C. Ruddock.

W. L. Dooley, of Hopland left the latter part of last week for Grant's Pass, Oregon, where he expects to locate. He leaves this country with the best wishes of a wide circle of friends. Warren is a fine young man and we predict will make good in Oregon. We hate to see such good Democrats leave old Mendocino, but we hope it will make Oregon safely Democratic for all time to come.

Charles Tuck, Austin Muir and Barney Schow were in town from Willits yesterday on business. They are all prominent citizens of the northern metropolis.

George Gibson Returns

George Gibson, a former Ukiah boy, returned on a visit last week, accompanied by his wife. George is a son of the late Robert Gibson and left here some twenty years ago. He was located in the Sacramento valley for about five years and then went to Los Angeles where he remained for five years. He then went to the north west and located in Victoria, B. C., where he has been for the past nine years. He is doing well there in the contracting business and likes it first rate. He has five children, all of whom are well. He will remain here a few weeks and visit all of his relatives before returning home.

A grand family reunion was held on New Year's when all sat down to partake of a fine dinner. George had considerable fun with old time schoolmates, as few of them recognized him.

Wants to Fight

Layton Cook, of Santa Rosa, sends a letter to the Dispatch challenging Jack Rogers to a ten round go in Ukiah in the near future. Cook recently defeated B. Andrews, of Santa Rosa and wants to take on Rogers.

UKIAH BANKS IN GOOD CONDITION

The bank commissioners have sent out to all of the various banks of the state requesting that they file a statement of their affairs at once. The Ukiah banks have all complied with the request and all are shown to be in a healthy condition.

The Commercial Bank of Ukiah's statement is as follows:

RESOURCES

Loans	$195,076.64
Bonds	51,554.12
Fixtures and real estate (purchased for bank building)	6,626.11
Accrued interest	8,673.75
Cash on hand and due from Banks	62,921.47
Total	324,852.09

LIABILITIES

Capital Stock paid up in coin	$50,000
Deposits	244,335.24
Due Banks	6,509.42
Surplus and Profit	24,007.43
Total	324,852.09

PUT MONEY IN CIRCULATION

The town trustees met in regular session last Monday night and proceeded to clear off the docket as far as bills were concerned, passing all the bills that have been before the board for the past few months. In all claims to the amount of over $7,000 were paid, and put into circulation, and it greatly relieved the stringency of the money market.

The usual routine business was attended to at this meeting.

Frank Deyoe was appointed chief of the fire department, and W. H. Ives was appointed a member of the board of health, vice J. H. Barker, resigned.

The city attorney was instructed to draw up an ordinance creating the office of sanitary inspector and one amending the ordinance relative to the duties of the city engineer.

All parites who are delinquent on electric light bills are hereby notified that if they do not settle the same by the 20th of this month the current will be shut off. Meters put in in future must be paid for in advance.

The sewer committee was authorized to adjust the matter between the town and A. P. Brunner.

Arrival of the Big Fleet

It is stated that the big fleet that is on its way to the Pacific is scheduled to arrive in San Francisco bay on the 18 of April, this year, the anniversary of the big quake. It will be made a gala day, and the railroads have resolved to give every body a chance to see it. The railroads will run special excursions on that occassion. The round trip fare from Ukiah will be only $1, so it is stated.

MRS. M. A. THOMAS PASSES AWAY

After Years of Suffering She Succumbs to the Dread Destroyer

Mrs. M. A. Thomas, wife of Assessor Thomas, died early last Monday morning after an illness lasting over a period of ten years. She was a patient sufferer and bore up under the ordeal through which she had to pass with great Christian fortitude. She resigned herself to her fate and was always cheerful, never complaining in the least. Hers was certainly a beautiful character, worthy of emulation.

Mrs. Thomas was born in Sonoma county, December 3, 1853, and was the dughter of J. L. Hughes, one of the pioneers of that county. She moved with her parents to this county some 35 years ago and lived in this vicinity up to the time of her death. She was married in 1876 to M. A. Thomas and the union was blessed with six children., five of whom survive: M. A. Jr., Dr. J. R., and Mrs. Mae Todd, of Imperial, Misses Kate and Ruth Besides the children she leaves a husband, a sister, Mrs. B. Pemberton of Inglenook, and a brother, J. C. Hughes of Potter valley.

The funeral was held Wedneday from the M. E. Church, South, and despite the stormy weather, was largely attended by the many friends and relatives. The sermon by the Rev. Govette was an eloquent tribute to the beautiful character of the faithful wife and mother. The floral tributes were many, attesting the high esteem in which the deceased was held. The relatives have the sympathy of the entire community in their sorrow.

SUPERVISORS' PROCEEDINGS

The board met January 6th and organized by re-electing D. H. Lawson chairman, and the same auditing committee was selected—Gillmore, Saxon and Barnard.

Inspector Clow reported the Clow bridge as built by Charles Lawson to be according to plans and specifications and same was accepted.

On recommendation of Sheriff a credit of 5 days allowed on terms of Wm. Burns and Ben Boyd.

Permission granted Sheriff Donohoe to remove a prisoner from jail to county hospital for medical treatment.

Deed from A. N. and R. H. Rawles for right of way accepted and placed on record.

The board agreed that county would stand half of the expense for concrete crossings and gutters around court house.

Reports of steward and county physician accepted.

Reports of justices accepted for Anderson, Little Lake, Potter valley, Ten Mile, Sanel, and Point Arena.

Bill of J. L. Ham for $4 for coyote rejected because not properly made out.

It was ordered that the coroner and justices of the peace be requested not to summon any physician to hold an autopsy in post mortem examinations, unless there is good reason to believe that crimminal means was used to produce death. On all cases the district attorney is to be consulted and no expense contracted without his order.

Tax Collector Van Dyke given permission to purchase a delinquent tax roll book and a book of certificates of sale.

L. Barnard given permision to repair the Juan creek bridge at a cost not to exceed $380.00.

Our Premiums

Every subscriber who pays a year's subscription on account is entitled to a Relief Map of Mendocino county and a Thermometer Calendar, free. Those who have not yet received a map or a calendar can get both now by paying a year's subscription to the Dispatch. They should be in every home.

GRAFT PRISONERS OCCUPY CELLS

WITH THIEVES BETWEEN THEM, BANKERS AND GRAFTERS HAVE BUNKS FOR BEDS

Sheriff Dolan Transfers Glass, Brown Bartnett, Collins, Schmitz and Ruef to Common Cells.

San Francisco, Jan. 9.—Soon after 8 o'clock last night Abe Ruef, former Mayor E. E. Schmitz, Louis Glass, J. Dalzell Brown, Walter Bartnett and James Treadwell marched to the north wing of the felons' department in branch county jail No. 2, and were locked in cells. Ruef came from his luxurious abode at Fillmore street and Pacific avenue, where he has been in the keeping of an elisor for months past. The other indicted or convicted municipal and corporation officials gave up their comfortable quarters in the guards' section of the bastile.

None of the men took their removal from agreeable surroundings to the confines of a 9x5 steel box in good grace. Ruef exerted every influence and his friends were strenuous in their efforts to save him the humiliation. The others of the coterie deprived of their liberty pleaded every excuse to prevent the new order of things.

Sheriff Dolan was obdurate, however, and he ordered the jailors to execute his orders without ceremony.

The removal of Ruef from the hands of an elisor, which has cost the city and county many thousands of dollars since the former boss was taken into custody, was one of the first matters given attention by the new administration. Judge Dunn made the order without hesitation and in the afternoon Sheriff Dolan, in company with Chief of Police Biggy, visited the Fillmore-street apartments and told Ruef that he was about to be removed to the county jail.

Then it was that Ruef squabbled.

J. Dalzell Brown, now occupies cell No. 161; James Treadwell, cell No. 164; Abe Ruef, cell No. 169; E. E. Schmitz, cell No. 198; Louis Glass, cell No. 182; Walter J. Bartnett, cell No. 183; George D. Collins, cell No. 253.

All these cells are in the county jail. They consist of steel cages, five feet by nine. Between and around them are the present homes of lesser criminals.

Forty-four Roads to Be Prosecuted.

Washington, Jan. 9.—Attorney General Bonaparte today directed United States attorneys in all branches to begin suits against forty-four of the leading railroad companies for violations of the safety appliance law. Altogether the attorney general expected 342 prosecutions against the companies.

Forty-one states are represented in the list in which prosecutions are to begin, representing every section of the country from the Canadian border to the gulf and from the Atlantic coast to the Pacific.

Accompanying the official announcement of the suits, the Interstate Commerce Commission issued a statement which concludes as follows:

"The suits about to be brought will be in such form that in case of an adverse decision, the rights of the United States in this respect can be exercised and a final determination secured on the questions invilved."

Election Commissioners Indicted.

Fresno, Cal., Jan. 9.—The grand jury yesterday returned indictments against D. M. Delong, Scott Blair and George P. Robinson, three members of the commission appointed to preside over the election to determine whether or not a portion Fresno county should be added to Kings county. The indictments were returned under a section of the penal code providing that a public officer who wilfully neglects his duty is subject to a fine of not more than $1,000 or five years imprisonment, or both. The indictments accuse the commissioners of refusing to canvass the vote at the recent election, which was won by Fresno county.

Three Hundred Perish in a Fire.

Victoria, B. C., Jan. 9.—Mail advices from South China tell of a terrible fire at Canton, where 300 lives were lost in the burning of a restaurant.

A Chinese recently returned from California, bringing a cinematograph machine, and at a wedding feast at the Choi Chan restaurant gave an exhibition. The film took fire and a panic followed, during which the burning building collapsed.

TRUSTED EMPLOYES ROB FIRM.

Commission House of New York Victim of Wholesale Swindling.

New York, Jan. 9.—Swindles that may run into hundreds of thousands of dollars have been discovered in the wholesale commission house of Charles Broadway Rouss, and yesterday Bernard Zelty, a picture frame and mirror dealer, was arrested, charged with forgery in the third degree.

The amount involved is said to be $50,000, and he was held in $10,000 bail. It is claimed that the swindles, which it is thought have been going on for a number of years, were perpetrated through the assistance of buyers and checkers in the store. Large consignments of goods were billed, it is said, and only from 30 to 40 per cent of the goods shown on the bills were delivered. It is expected that a number of other arrests will follow.

MAY SHOP ON LINERS

DRESSMAKING AND JEWELRY ESTABLISHMENTS TO BE A FEATURE OF STEAMERS.

New York, Jan. 9.—Although it would seem that the extent of luxury of trans-Atlantic travel had been already reached, this is not the case, according to the descriptions of the Hamburg-American liner Europa, which is being built at Belfast. The The new liner is to have all the improvements that are to be found on the latest steamers, elevators, swimming pools, restaurants and palm rooms, and in addition is to have a few conveniences that are new to ocean travel. Among other things will be a complete Parisian dressmaking establishment and a tailor shop with English, French and American tailors. There will also be an establishment which will carry a large stock of diamonds and other jewels, that purchasers may use some of the time they have to spare in making such purchases and put in the usually limited time in Paris and London doing other things. The steamer will carry two enormous tanks, in which it is planned to bring live soles from Dover and Stettin for New York market. The Europa will be of 40,000 tons gross.

TELEGRAPHIC TICKS.

Seven hundred and forty thousand dollars is missing from the Bank of Yucatan, Mexico.

Baron Takahira, Japanese ambassador to Italy has been appointed to succeed Viscount Aoki at Washington.

The Texas & Pacific freight depot at Fort Worth, Tex., was totally destroyed by fire Tuesday night. Loss, $250,000.

Walter C. Stewart, superintendent of the municipal street lighting plant of St. Joseph, Mo., was arrested on Wednesday on a charge of falsifying certificates.

Mrs. Jere Knode Cooke will soon institute proceedings for divorce against her minister-husband, who eloped with Floretta Whaley, the 17-year-old heiress.

Thomas Fleming, a steel worker, was killed, two men are missing and five others were seriously injured in the collapse of the three-story brew house of the Flannagan, Ney & Co. brewery on Tenth avenue, New York on Wednesday.

Ex-Senator Clark of Montant has his New York office furniture attached by the sheriff Wednesday to satisfy a judgment of $44,894 in favor of Mining Expert George Treadwell.

A German almanac just issued says President Roosevelt has strengthened his grasp on the American public to such an extent that it makes it certain that he may retain the presidency of the United States for life.

Penitentiary Prisoner Escapes.

Martinez, Cal., Jan. 9.—Edgar Johnson, who, in custody of Deputy Seriff Nicholas Codori, was on his way to serve a sentence of three years at San Quentin for burglary, escaped from the officer yesterday near Pinole. The Santa Fe train on which the men were riding had been delayed by the cave-in of a tunnel and the prisoner escaped while the deputy was asleep. The man's legs were shackled, but he went to a farm house and filed off the irons.

Robbers on Wednesday blew open the safe of the State Bank of Quenemo, Kansas, and escaped with between $7,000 and $8,000.

Begins "Fake" Doctor Crusade.

Santa Rosa, Cal., Jan. 9—With the arrest here yesterday of Dr. T. F. Glass on a charge of practicing medicine without a certificate, began a series of arrests which are to be made this week by George E. Maloney, a detective in the employ of the State Board of Medical Examiners. Three warrants were sworn out today and five will follow tomorrow.

REPELS POLICE WITH IRON BAR

FRANTIC PATIENT BATTERS DOWN WALL OF HOSPITAL AND MAKES ESCAPE.

Tears Iron Cot to Pieces and Uses Bar as a Weapon Against Pursuers—Is Finally Captured

San Francisco, Jan. 9.—A frenzied maniac, swinging an iron bar which he had wrenched from the bed of his cell with the strength of a gorilla, battered down the outer wall of the Detention hospital last night, scattered a posse of six policemen like chaff, put to flight the patrol wagon which brought them, raced down the street, nimbly skipping the bullets of his pursuers, and was finally subdued only after a tremendous struggle in the Modern garage on the corner of McAllister and Octavia streets. The crazy prisoner is John Dinko, a Norwegian sailor, who now lies strapped to a cot with a pistol ball in his leg, and the man immediately responsible for his capture is Horace Lea, a chauffeur, who dared the fugitive's circling weapon to close and grapple with him.

Dinko, who is about 40 years old and of powerful muscular development, was known to be a dangerous inmate of the hospital. He was brought in Tuesday night by Policemen Driscoll and Clark on the complaint of Andrew J. Nelson, of the Nelson House, where had demolished the contents of a room in a sudden access of mad fury.

Burbank Has New Plum Tree.

Santa Rosa, Cal., Jan. 9.—Luther Burbank has created another wonderful plum, this time one whose beauty of foliage makes it a striking addition to a park or garden. The trees are tremendous growers and among all known crimson-leaved trees of any kind "Vesuvius"—the new plum—stands alone.

The leaves are gigantic, often four and a half inches wide by six inches long. The leaves are a beautiful metallic crimson throughout, both on the upper and under surface. The tree takes on the form of the American elm. It has another striking characteristic. It is not a great producer of fruit.

As its creator puts it: "Any tree that produces such beautiful foliage should not be expected to produce much fruit. The growth and foliage of Vesuvius will make it the coming tree for foliage effect, beautiful in the distance, but more so on close inspection."

Three Guard Commissions Issued.

Sacramento, Jan. 9.—Three national guard commissions were issued today from the adjutant general's office to the newly elected officers of Company B, Seventh infantry, San Diego. Those receiving the commissions are Captain Herbert R. Fay, First Lieutenant H. J. Schlegel and Second Lieutenant John M. Loop...

Eight Millions a Year for Autos.

New York, Jan. 9.—Nearly $8,000,000 was spent in the United States in 1907 for motor cars, according to the estimates made by the Association of Licensed Automobile Manufacturers. The association has decided to hold its next show at Madison Square Garden in January instead of November, as heretofore.

Tunnel Wrecked by Landslide.

Stockton, Jan. 9.—Tunnel No. 4 on the Santa Fe line, located a mile this side of Pinole, was rendered impassable yesterday afternoon by reason of a heavy landslide. Up to midnight seven trains, local, overland and special, were tied up waiting for clear tracks.

Wreck Claims Two More Victims.

Atlanta, Ga., Jan. 9.—Two additional deaths have resulted from the wreck of section two of the Collver special, which went through a trestle near Hiram, Ga., yesterday. Road Foreman of Engines D. F. Knapp died last night, as did the negro fireman, Mose Baldwin.

Complain of Cattle Thieves.

Martinez, Cal., Jan. 9.—Cattle thieves are operating near Pinole, and a number of complaints have been made to the sheriff's office. Charles Ellerhorst has lost four head of valuable stock, and M. Maloney and Thomas Fitzgerald three each.

Third Victim of San Jose Fight Dies.

San Jose, Cal., Jan. 9.—Salvador Graeco died yesterday from a pistol wound received in the Italian battle on North Twelfth street last Saturday aftersoon. This is the third victim, and two others are in the hospital badly wounded.

JAPS TOO BUSY FOR WAR

CHINESE AND KOREAN COMPLICATIONS REQUIRE ALL OF JAPAN'S ATTENTION.

Paris, Jan. 9.—The Echo de Paris today prints an interview emanating, it says, from an "authorized Japanese source," with the object of showing that Japan is so absorbed with the maintenance of Asia that war with America is impossible.

"The entire attention of Japan," says the interview, "is taken with China and Korean developments. China has just dismissed a number of Japanese instructors who have been replaced with Germans. The Manchurian situation is full of complications. China demands the immediate integral application of the treaty of Portsmouth, which would deprive Japanese of the possibility of exercising an efficacious influence in Manchuria."

Japan opposes the extension of the Pekin railroad to Foukoumen by way of Hsinmintan, on the ground that the Pekin agreement of 1906 stipulated that China should not construct a parallel line injurious to Japanese interests. The Japanese occupation of Korea also is meeting with much opposition, and for this and other reasons Japan is actively pushing the work of increasing her armament.

The message of the emperor of Japan clearly indicates that the country is looking to the far east, and not in the direction of America.

Heinze Pleads Not Guilty.

New York, Jan. 9.—F. Augustus Heinze, who was arrested Monday charged with the over-certification of checks while president of the Mercantile National bank, today entered a plea of not guilty when arraigned before Judge Chatfield in the United States court. Through his counsel, Heinze reserved the right to withdraw the plea of not guilty and demur to the indictment any time before January 20. The bail bond of $50,000 which Mr. Heinze furnished after his arrest was allowed to stand.

Bean-Eaters Seek Work.

Boston, Mass., Jan. 9.—Morris I. Swift, a member of the Socialist Labor party, led 300 unemployed men to the city hall this afternoon and presented to Mayor Hibbard a set of resolutions asking that the city give them work. The resolutions had been adopted at a mass meeting held on the commons. Hibbard received the resolutions but declined a request to address the waiting crowd from the city hall steps. He said that he would reply to the men next Tuesday.

R. R. LUCAS Wm. LUCAS Thos. A. LUCAS

...The...

Lucas Bros. Co.

Incorporated

Lime, Cement, Doors, Windows, Lumber, Shingles, Wool Sacks, Wool Twine,

Sheep Dip, Sulphur, Nails, Lath, Mouldings, Etc. Our planing mill is complete with a first-class mechanic in charge. We make a specialty of Store Fronts, Glass Counters, Water Tanks and mill work of all kinds. :: :: :: ::

Feed and Grain, Groceries and Provisions :: :: ::

Main Office and Yards, Perkins street, east of Railroad. Store in I. O. O. F. Bldg., State St.

Mill Office Phone, 723 *Store Phone, 721*

DOWNWARD COURSE

Last Being Realized by Ukiah People

A little backache at first.

Daily increase till the back is lame and weak.

Urinary disorders quickly follow;

Diabetes and finally Bright's disease.

This is the downward course of kidney ills.

Dont' take this course.

Karl Hildebrandt, 452 West street, Healdsburg, California, says: "I am in the harness business and do much of my own work and I believe the stooping at my work aggravated the kidney trouble from which I suffered. I had noticed for sometime that the kidney secretions were dark in color and it left standing deposited a sediment. At the same time, there would be intense pain in voiding them. I suffered from backaches and often was so lame I could not stop or straighten. I would arise in the morning feeling so lame and stiff that it was hours before I felt equal to the day's duties. I tried different remedies but obtained little benefit. I kept gradually getting worse until I heard of Don's Kidney Pils and procured a box. I was helped from the start and by the time I had taken five boxes, I was well as I had ever been. I am now enjoying fine health, free from all aches and pains and with absolutely no disturbance of the kidneys. It is a pleasure to endorse a remedy like Doan's Kidney Pills."

For sale by all dealers. Price 50 cents. Foster-Milburn Co., Buffalo, New York, sole agents for the United States. Remember the name—Doan's and take no other.

Bad Stomach Trouble Cured

Having been sick for the past two years with a bad stomach trouble, a friend gave me a dose of Chamberlain's Stomach and Liver Tablets. They did me so much good that I bought a bottle of them and have used twelve bottles in all. Today I am well of a bad stomach trouble.—Mrs. John Lowe, Cooper, Maine. These tablets are for sale by J. R. Mathews, Ukiah, Cal.

Why Suffer From Rheumatism

Do you know that rheumatic pains can be relieved? If you doubt this just try one application of Chamberlain's Pain Balm. It will make rest and sleep possible, and that certainly means a great deal to any one afflicted with rheumatism. For sale by J. R. Mathews, Ukiah Cal.

Good to drink and good for your health. Shaw's Malt. Sold by all dealers.

Don't fail to put the dog license tag on your dog.

Made in New York

THIS store grows bigger every year. Our old customers come back and advise their friends to buy here. For Benjamin Clothes make steady customers. The cut is always up to the minute in New York Style, and the making is of the highest order.

Alfred Benjamin & Co. MAKERS. NEW YORK

Benjamin Clothes begin by looking right; and they *stay* looking right.

Correct Clothes for Men

C. HOFMAN CO.

Ukiah, Cal.

We Are Making a Great Run on Tinware

We have a complete line of Hardware, Tinware, Agateware and everything carried in a firstclass hardware store. Call and see us in our new location, 107 S. State St.

The Cox Hardware Company

Cone Tumbles Into the Crater.

Naples, Jan. 9.—Following a number of heavy detonations, a portion of the cone of Mount Vesuvius sank within the crater. Enormous columns of smoke rose from the crater and spread out for miles. Professor Matteucci, director of the observatory, said that there was no danger of a new eruption, the sinking of the cone being merely a geographical phenomenon.

On Trial on Heresy Charge.

New York, Jan. 9.—Rev. John R. Brauer of the English Lyutheran church of Jersey City Heights is on trial before a committee of the synod of the church on charges of heresy.

The congregation is largely with the pastor, who is accused of saying, that it was not necessary to believe the entire Lutheran creed, as the church was "free and independent."

NEWS OF Mendocino County's Thriving Centers, Including all the NEARBY Towns, With the Latest Happenings in Suburban PLACES

Instruments Recorded

December 26—Bangs et al to McLean—mortgage; Bloyd to Irvine & Muir Co.—P. P. mortgage; Barnes to Edwards—mortgage; U. S. to Meager—certificate patent; Cowsert—certificate of death; Chapman to Wise—mortgage; Sides to Barnett—marriage license; Poage et al to York et al—deed; Robinson—certificate of death.

December 27.—Controller to Sheda—deed; Controller to Bourns—deed; Controller to Gibson—deed; Controller to Jousent—deed; Controller to Stewart—deed; Ocntroller to Cantrell—deed; Controller to Barbee—deed; Controller to Gibson—deed; Controller to Gibson—deed; Controller to Hawley—deed; Controller to Fales—deed; Controller to Lownes—deed; Controller to Case—deed; Controller to Friebel—deed, Barnes to Luce et al—mortgage; Sandelin to Yokyo Creamery Co.—deed; Stoughton to Tracey—can. mortgage; Le Bars to Neighbor—sats. mortgage; Bank of Fort Bragg to Pemberton—Sats. mortgage; Congdon to Thrush—deed.

December 28—E. H. Smith—plat of survey; Sandelin to Smith—Can. mortgage; Koskela—certificate of death; Crowford et al to Crawford—deed; Crawford to Crawford—deed; Crawford to Crawford—deed; Sottlemeyer to Mason—marriage license;

December 30—Gross—certificate of death; Studert—certificate of death; Atkins to Ames—marriage license; Cameron to Briggs—marriage license; Muir et ux to Pac. C. Redwood Co.—deed; Lackuna Shoo to Silberhorn—P. P. mortgage; Johnstson et ux to Phytuoto—deed; Paulson to Fredding—deed.

December 31—Roseman—Final distribution decree; DeCamp et al vs. Johnson—notice of action; Peters to Hall—marriage licuse; Cassell to Lemine—marriage license; Lendstrum—plat of survey; Roller to Jewell—mortgage; Hobson certificate of purchase; Controller to Biglow—deed; Controller to Kellogg—deed; Controller to England—deed; Silva to Souza—marriage license; Resca—certificate of death; Fritzche to Blake—marriage license.

A relief map is the only map that gives one a proper conception of the topography of a county. The Dispatch relief map of Mendocino county is the only one issued. Subscribe for the paper and get one.

SOME WENDLING WHISPERINGS

Wendling, Jan 6—The long sought remains of L. P. Coon have at last been found. They were discovered in a little gully by Walter Salmela about one mile south of town. His watch and gun were found near the bones but there was no money and he was supposed to have had between $400 and $500 with him. The remains were shipped to Mendocino city for interment.

The masquerade ball New Year's was a great success. There was not as large a crowd as there would have been if it had not rained, but all present had a jolly good time.

It is still raining a good deal here but as the crops are nearly all in, the farmers go around with smiling faces.

A steam shovel is coming up to finish the work on the road to Flood Gate, so a good many of the mules were shipped back to the city.

Miss Ivers, who has been visiting with Ruth Stearns, returned to the city last week.

The mill is to shut down in a few days for about two weeks for repairs.

Arthur Bowen fell from the water wagon last week but he said he didn't fall very hard.

Charley Bruser's baby died last week. It was only a few days old.

Bashful suitors are taking heart because this is leap year.

Stearn's big hotel is now nearly completed and it is a beauty.

Chamberlain's Cough Remedy a Safe Medicine for Children

In buying a cough medicine for children, never be afraid to buy Chamberlian's Cough Remedy. There is no danger from it, and relief is always sure to follow. It is intended especially for coughs, colds, croup and whooping cough, and three is no better medicine in the world for these diseases. It is not only a certain cure for croup, but when given as soon as the croupy cough appears, will prevent the attack. Whooping cough is not dangerous when this remedy is given as directed. It contains no opium or other harmful drugs, and may be given as confidently to a baby as to an adult. For sale by J. R. Mathews, Ukiah. Cal.

MIDDLE COAST NEWS ITEMS

Items Gleamed From the "Beacon" For Our Coast Readers

The repairs at the mill will have sufficiently progressed by the middle of the week, probably, to permit the mill to be started up again.

The body of the sailor recently drowned in Noyo harbor was found last Sunday. His name was John Wagen and he leaves a widow at Oakland.

C. A. Kingsbury, of Hardy, had a narrow escape Christmas night on his way to the dance hall. He had to cross a bridge and he made a mis-step which plunged him ino the creek below. He now says that he needed a bath but the boys say he was hunting salmon.

Louis Lason, chief machinist and engineer in the local mill, has succeeded in perfecting the commonly used logging jack and the result of his genius is now being used in the Caspar and Big river woods in preference to anything on the market. It has many points of superiority over the ordinary jack. It will do the work easier, will not wear out and is at least a third lighter. Louie is too modest to claim any distinction for his work but the thing is certainly worth mentioning.

From the Antilles

Chamberlain's Cough Remedy Benefits a City Councilman at Kingston, Jamaica.

Mr. W. O'Reilly, who is a member of City Cuncil at Kingston, Jamaica, West Indies, write as follows: "One bottle of Chamberlains's Cough Remedy had good effect on a cough that was giving me trouble and I think I should have been more quickly relieved if I had continued the remedy. That it was beneficial and quick in relieving me there is no doubt and it is my intention to obtain another bottle." For sale by J. R. Mathews, Ukiah Cal.

SOUTH COAST NEWS BUDGET

Point Arena, Jan. 7—Hans Christiansen and Billy Mahlman were at Albion last week prospecting for a meat shop location.

A message from W. L. Jenkins, a hustling attorney from Ukiah, states that he is on his way to Point Arena to prosecute a few that have stepped out of the straight and narrow path.

Miss Avis Cureton, a bright girl in the second year of the high school, won a "Times" prize, a free trip to Santa Cruz.

Perry Stanley, a proficient electrician of Mendocino, expects to utilize the Alder creek water power for the purpose of giving better service in electric lights.

Bob Parish, a Carlisle Indian under the innflence of too much fire water, tried to break into the telephone office one night last week, giving the office girl a terrible fright. She aroused the manager, Gus Jabnigan, who responded quickly and put the dusky warrior out of commission. The next day the gay fellow appeared before the justice and paid $10 for his fun.

Pete May, an old resident of this place, having lived here for nearly half a century, died New Year's night. Pete, as he was familiarly known, was nearly 80 years old and a native of Italy. He had laid by a considerable amount of money, and was well thought of by all who knew him.

Simplex Vapor Spray.

Library Report

The public library reports for the quarter ending December 31, 1907, show the following statistics: Number of days open to the public 90; for exchange of books 77; books loaned 2068, magazines 217; number of visitors 3899; new registrations 85; total membership 795. The gain in attendance over the same months of last year was 602; gain in books loaned 551. Books donated the library for the quarter, C. N. Luce 5 volumes, Smithsonian Institute at Washington one volume and numerous papers, bound pamphlets. Magazines were given by Geo. Anderson, Mrs. Rodwick, Mr. Gibson, E. Wakeley, Geo. S. Fee, passenger agent Northwestern Pacific, and others.

Card of Thanks.

Ukiah, Jan. 1, 1908.

Dear Sir: Will you kindly mention these my sincere thanks to those ladies who sent me such nice presents for Christmas. I say bless them.

How I would like to kiss their clever hands, but since I am forbid this estimable pleasure, I have kissed the several articles with a dear delight, and hope to wear the same nearest my heart in sweet remembrace of those gentle and generous donors.

Wishing the the ladies and their families, yourself and family and the "Dispatch-Democrat" a happy new year. I am with great respect

Yours truly, John Desmond.

New Year's at Westport

Westport, Jan. 2—A grand masquerade ball was given here New Year's eve and was attended by everyone near here. The dance was given under the management of Abe Snider, the new proprietor of the Westport hotel. Abe did things up brown, having 125 maskers and over 200 for supper. The dancing began at 8:30 and lasted till 6:30 on the new year. Barnwell and Barnwell furnished the music, and John Blair, Al Gordon and M. J. Snell were the floor managers. Abe has the best little floor for dancing on the upper coast, and the supper was grand. Everyone had a good time and went home beginning the new year right.

Announcement

The undersigned having been associated with and employed by C. J. Buchanan of Elk in his Greenwood livery stable for several years wish to announce that they have leased the aforesaid property and will continue the business under the firm name of Buchanan Brothers. They solicit and will endeavor to merit the same liberal patronage of the public that their father has enjoyed in the past.

Colin J. Buchanan, Jr.,
Edward Buchanan,
Frank P. Buchanan.

The Dispatch's thermometer calendar is the latest thing out and is a nice desk ornament. They are given free to all who pay one year's subscription to the paper. Look up the date on your paper and send in the amount due and get one of these neat thermometer calendars.

NEWSY ITEMS FROM WILLITS

Interesting Budget of News From Our Northern Correspondent

Willits, Jan. 7—The event of the season was the New Year's eve masquerade ball, at Hotel Willits, given under the auspices of the employes of the Northwestern Pacific Railroad. The spacious office and dining room were handsomely decorated with festoons of crepe paper and colored electric lights, the railroad signal colors. There were a number of very handsome and original costumes, some of which were brought up from San Francisco especially for the occasion. The following prizes were awared: Best sustained lady character, Spanish dancing girl, Miss Grace Reid; best dressed lady, Turkish Princess, Miss Millie Overset; most original costume, the Willits News, Mrs. H L. McElroy; best sustained gent charac ter, "Uncle Tom," James Davis; best dressed gent, Louis XVI, Roy Hague. There was a splendid attendance notwithstanding the inclement weather.

Harry Pullen and Miss Lorena Russe were married at the residence of the bride's mother on New Year's eve, Judge Snow afficiating. Both parties are well and favorably known here and are receiving the congratulations of their friends.

The fourth of the Midland Lyceum Course of entertainments was given at the hall last night by J. Lorenzo Zwickey. He is certainly a great artist and entertained the audience every minute of the time.

Con. H. Goldberg was called to Oakland this week on business connected with land matters, which we mentioned last week. He will look after the interests of his clients and assist them to get title to their lands, a large portion of which relates to the relinquished land of the Round valley Indian reservation.

Henry Bowen has leased the Palace Hotel and will take possession on the 10th inst. Henry has been in the business before and has a host of friends so he will surely make a success of it.

Rev. D. J. Weddle left for Morgan Hill, Saturday, and preached there Sunday on trial.

Chris Hanson, one of the best men and most enterprising citizens of Round valley, brought fifty head of choice steers here last Saturday for shipment to Cloverdale.

Mrs. Ralph Crockett and children have returned from a visit in Ukiah.

High school commenced again Monday. All of the teachers returned from their vacation visits Sunday.

Miss Grace Beattie is now assistant "hello girl" at the telephone office.

Peck Frost returned to Tiburon Sunday.

Will Moore, Jr., has returned to San Francisco.

Mrs. Con. Goldberg is on the sick list this week.

E. N. Roth has resigned his position at the Willits Mercantile Company.

F. L. A. Gorlinski and surveyors have gone to Cloverdale for the balance of the winter.

Miss Mitto Blevins is visiting friends at Woodland.

Frank Darby has returned to his position as station agent

The Rebekahs installed Mrs. Fannie Rogers, N. G; Miss Leta Smart, V. G; Miss Mitto Blevins, Treasurer; and Mrs. W. F. Saxon, P. N. G last Friday night. Mrs. Jennie Edwards, Deputy president came up from Ukiah for that purpose.

Notice of Sale of Real Estate

In the Superior Court of the County of Sonoma, State of California.

In the matter of the estate of Jean Couralet, deceased.

Notice is hereby given that in pursuance of an order of the Superior Court of the said county of Sonoma, made on the 16th day of September, 1907, in the matter of the estate of Jean Couralet, deceased, the undersigned, executor of said estate will sell at public auction to the highest bidder for cash at the main entrance to the Court house of Mendocino county, at Ukiah, in said County of Mendocino, State of California on

SATURDAY, THE 1ST DAY OF FEBRUARY

1908, at 12:30 o'clock p m. of said day all the right, title, interest, and estate of the said Jean Couralet at the time of his death, and all the right, title, and interest that the estate has by operation of law or otherwise, acquired other than or in addition to that of the said Jean Couralet, at the time of his death, in and to all those certain lots, pieces, and parcels of land, situate, lying and being in the County of Mendocino, State of California, and bounded and particularly decribed as follows to-wit:

The n e ¼ of the n w ¼ and the s ½ of the n w ¼ of section 27 and the s e ¼ of the n e ¼ of section 28 all in township 20 north of range 14 west, M. D. M.

Together with all and singular the tenements, hereditaments and appurtenances thereunto belonging or in anywise appertaining and the reversions, remainder and remainders, rents, issues and profits thereof.

Terms and conditions of sale: Cash, gold coin of the United States, ten per cent of the purchase money to be paid to the executor on the day of sale, balance on confimation of sale by said superior court. Deed at expense of purchaser,

N. GALLARD, Executor.

Dated January 2, 1908.

W. F. Cowan, Santa Rosa Cal., Attorney for executor.

When in San Francisco go to the "New Lick House," south east corner of Fifth and Mission streets, opposite U. S. Mint. Absolutely modern and central to business and amusement. Rates 50c to $1.50 per day. Take or transfer to Mission street, get of at Fifth. Oct. 18 tf.

Chickens For Sale

Rhode Island Reds, prize winning stock, Young Cockrels, for sale, from $1.50 to $3 each, also some Plymouth Rocks. H. H. Miller, Ukiah, Cal.

LISTEN!

Something's Going to Drop!

When the drop comes it will create a great sentation all over this town and vicinity, one that will be of vital interest to every man, in that it will reveal the tremendous purchasing power of a few dollars while the drop lasts.

Drop Takes Place Saturday, Jan. 4, and Will Continue Until Monday, Jan. 20

It will be the greatest drop in prices of our entire stock of Fall and Winter wearables for men, that has ever taken place in Ukiah. Stock consisting of the celebrated "Hart, Schaffner & Marx" and "Clothcraft" brands of high-grade clothing, a complete stock of up-to-date Furnishing Goods, Underwear, Shirts, Hats and men's and boys' shoes

No Carry Overs For Us

We want to clean out all our Fall and Winter goods, as we are determined to start each season with a fresh stock of up-to-date goods. Everything goes while the drop lasts. We stand the loss—the quick buyer reaps the gain. See our windows or posters for Drop Prices

THE TOGGERY
UKIAH, CAL.
BANKER & MEYER.

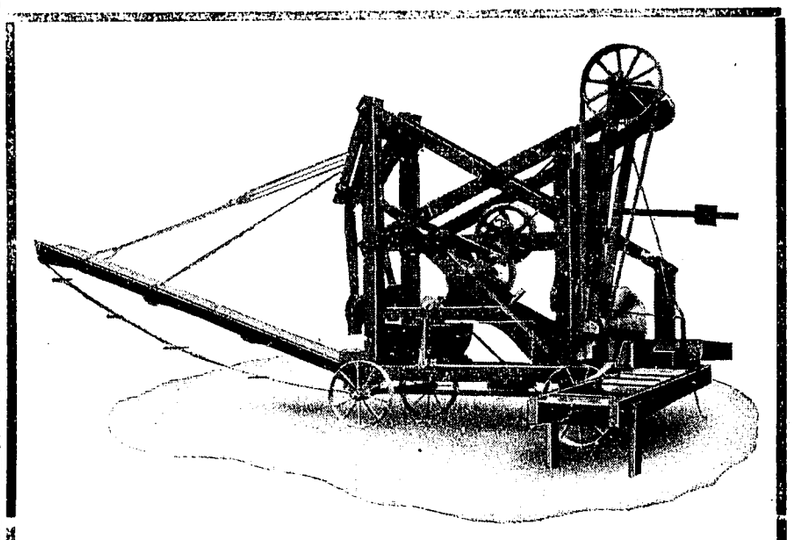

Have you timber on your farm? Why not clear it off and put out paying crops? Grapes do best on timber land. But make the timber pay also, as it will if you use Commiskey's Stove Wood Machine. It is a money maker for the user. 15 to 50 cords per day sawed, split and loaded in wagon, any desired length from 8 to 24 inches. Will cut and split all kinds of hard wood, knots also. Machine can be seen in operation at Commiskey station, near Cloverdale, on N. W. P. R. R. For particulars and price address

James A. Commiskey

Patantee and Manufacturer, Cloverdale, California

BREAKING ALL PREVIOUS RECORDS

H. Marks & Co.'s big clearance sale is breaking all records of anything of the kind ever held in Ukiah. Never in the history of this city has there ever been a clearance sale so well patronized. The big store is crowded daily with thrifty buyers. It shows that people know real bargains when they see them. This is the first time in the history of Ukiah for a clearance sale of such a sweeping character. Everything in every department from a pin to a silk dress, from a collar button to a suit of clothes is included in this gigantic clearance sale at sensational cut prices. The following prices give you an idea what's doing, but you must come to the store and see the great bargains that space does not permit to quote here, to appreciate this tremendous clearance sale

Ladies Tailor Suits

$35.00 Suits, clearance price	$22.50
30.00 " " "	20.00
25.00 " " "	16.50
20.00 " " "	12.50
15.00 " " "	10.00
12.50 " " "	8.50
10.00 " " "	6.90

Here is your chance to get a swell suit. It will be seen that cost has been entirely lost sight of, it is simply sacrificing high-class up-to-date suits.

Ladies' Coats

This includes Cravenettes. The line of coats is exceptionally large but the tremendous cut in prices will make them move fast, so don't delay!

$25.00 Coats will go at	$16.50
20.00 " " "	12.50
15.00 " " "	10.00
12.50 " " "	8.50
10.00 " " "	6.90
7.50 " " "	5.00
6.50 " " "	4.00
5.00 " " "	3.50

LADIES' WAISTS

Now is your chance to get a swell waist

$1.00 Waists, clearance price	$ .75
1.50 " " "	1.00
2.00 " " "	1.25
2.50 " " "	1.65
3.00 " " "	2.00
3.50 " " "	2.50
4.00 " " "	2.90
5.00 " " "	3.50
6.50 " " "	4.25
7.50 " " "	5.00
8.50 " " "	5.75
10.00 " " "	6.90
12.50 " " "	8.75
15.00 " " "	10.00
20.00 " " "	12.50
25.00 " " "	16.50

DRESS GOODS AND SILKS

$ .25 Dress Goods	$ .20 yard
.50 " "	.39 "
.75 " "	.59 "
1.00 " "	.79 "
1.50 " "	1.15 "
2.00 " "	1.35 "
2.50 " "	1.85 "
3.00 " "	2.25 "

LININGS

10c linings	8c yard
12½c "	10c "
20c "	14c "
25c "	19c "
35c "	25c "
40c "	28c "

MUSLIN UNDERWEAR

$5.00 garments	$3.75
4.00 "	3.00
3.50 "	2.50
3.00 "	2.00
2.50 "	1.65
2.00 "	1.25
1.50 "	1.00
1.25 "	.90
1.00 "	.70
.75 "	.50
.50 "	.38
.35 "	.23
.25 "	.19

PETTICOATS

$ 1.00 Petticoats	$ .70
1.50 "	1.00
2.00 "	1.25
2.50 "	1.65
3.00 "	2.00
3.50 "	2.50
4.00 "	3.00
5.00 "	3.75
6.50 "	4.50
7.50 "	5.50
8.50 "	5.90
10.00 "	7.50
12.50 "	9.00
15.00 "	10.90
16.50 "	11.50

CHILDREN'S DRESSES

$6.50 Dresses	$4.00
5.00 "	3.50
4.00 "	2.90
3.00 "	2.00
2.50 "	1.65
2.00 "	1.25
1.50 "	1.00
.75 "	.50
.50 "	.38

This includes infants' wraps and coats.

TABLE LINENS

$1.50 linens will go at	$1.15 yard
1.25 " "	1.00 "
1.00 " "	.75 "
.75 " "	.55 "
.50 " "	.39 "
.35 " "	.25 "
.25 " "	.19 "

LADIES' WOOLEN UNDERWEAR

$3.00 garments will go at	$2.00
2.50 " "	1.75
2.00 " "	1.35
1.50 " "	1.10
1.00 " "	.75
.75 " "	.55
.50 " "	.39

The above prices also includes union suits Children's underwear also on sale.

EMBROIDERIES AND LACES

75c laces at	55c
65c "	50c
50c "	39c
40c "	30c
35c "	25c
25c "	19c
20c "	14c
15c "	10c
12½c "	9c
10c "	7½c
5c "	3½c

LADIES' SKIRTS

$ 3.50 skirts cut to	$ 2.70
4.00 " "	3.15
5.00 " "	3.75
6.50 " "	4.95
7.50 " "	5.75
8.50 " "	6.50
10.00 " "	7.50
12.50 " "	9.50
15.00 " "	10.00
20.00 " "	12.50
25.00 " "	16.50

CHILDREN'S COATS

$10.00 coats	$7.50
8.50 "	5.90
7.50 "	5.50
6.50 "	4.50
5.00 "	3.50
4.00 "	2.90
3.50 "	2.50
3.00 "	2.00
2.50 "	1.50

NAPKINS

$4.00 napkins	$3.00 per dozen
3.50 "	2.75 "
3.00 "	2.25 "
2.50 "	1.90 "
2.00 "	1.40 "
1.50 "	1.15 "
1.00 "	.75 "

WRAPPERS AND KIMONOS

$ .50 garments will go at	$ .39
.75 " " "	.50
1.00 " " "	.75
1.25 " " "	.95
1.50 " " "	1.15
2.00 " " "	1.35
2.50 " " "	1.75
3.00 " " "	2.00
3.50 " " "	2.50
4.00 " " "	2.95
5.00 " " "	3.50

BLANKETS AND COMFORTERS

$ 1.00 line, clearance price	$ .75
1.50 " " "	1.20
2.00 " " "	1.40
2.50 " " "	1.85
3.00 " " "	2.25
3.50 " " "	2.65
4.00 " " "	3.10
5.00 " " "	4.00
6.50 " " "	5.00
7.50 " " "	5.75
8.50 " " "	6.50
10.00 " " "	7.50
12.50 " " "	9.75

LACE CURTAINS

$ .50 curtains for	$ .35
.75 "	.50
1.00 "	.75
1.25 "	.90
1.50 "	1.00
2.00 "	1.25
2.50 "	1.50
3.00 "	2.00
3.50 "	2.40
4.00 "	2.85
5.00 "	3.50
6.50 "	4.90
7.50 "	5.00

LADIES' GLOVES

$1.00 Mocha gloves	$ .75
1.25 Kid "	.95
1.50 " "	1.20
1.75 " "	1.40
.50 Silk "	.39
.50 cotton "	.39

LADIES' LONG GLOVES

$3.50 Elbow Length Kid	$2.75
4.00 " " "	3.25
1.50 " " Silk	1.00
1.00 " " "	.75

Muslins, Sheeting, Sheets, Pillow Cases, Flannelettes, Calicoes, Ginghams, Lawns, Towels, Toweling; Corsets, Ribbons, Trimmings, Handkerchiefs and all little things will be on special sale. Space does not permit to quote prices on everything. Some startling bargains that are not quoted here.

MENS' AND BOYS' CLOTHING

Men's Suits and Overcoats

Bear in mind that while we are offering men's clothing at less than cost, we are also offering the highest class clothing manufactured in America.

$ 9.00 Suits and Overcoats at	$ 6.50
10.00 " "	7.50
12.50 " "	9.00
15.00 " "	10.50
16.50 " "	11.50
18.50 " "	12.50
20.00 " "	13.50
25.00 " "	18.00
30.00 " "	20.00

Copyright 1907
The House of Kuppenheimer
Chicago

Boys' and Children's Suits and Overcoats

$10.00 Suits and Overcoats at	$7.50
8.50 " "	6.40
7.50 " "	5.75
6.50 " "	4.90
5.00 " "	3.90
4.00 " "	3.00
3.50 " "	2.65
2.50 " "	1.75

This includes long pants suits and knee pants suits

MEN'S SHIRTS

$ .50 Shirts will go at	$ .39
.75 " "	.55
1.00 " "	.75
1.25 " "	.95
1.50 " "	1.15
2.00 " "	1.35
2.50 " "	1.75
3.00 " "	2.15
4.00 " "	3.00

SMOKING JACKETS AND BATH ROBES

$ 3.50 garments	$2.75
4.00 "	3.00
5.00 "	3.50
6.50 "	4.90
7.50 "	5.75
10.00 "	7.50

MEN'S UNDERWEAR

$ .50 Underwear for	$ .39
.75 "	.55
1.00 "	.75
1.25 "	.95
1.50 "	1.15
2.00 "	1.35
2.50 "	1.75
3.00 "	2.00

MEN'S TROUSERS

$1.00 Trousers at	$ .75
1.50 "	1.15
2.00 "	1.35
2.50 "	1.75
3.00 "	2.25
3.50 "	2.75
4.00 "	3.00
5.00 "	3.75
6.50 "	5.00

SWEATERS AND JERSEYS

Men and Boys

$1 00 Garments will go for	75c
1 50 " "	$1 15
2 00 " "	1 40
2 50 " "	1 85
3 00 " "	2 25
3 50 " "	2 75
4 00 " "	3 15

HATS

$1 00 Men's Hats	$ 75c
1 50 " "	1 20
2 00 " "	1 40
2 50 " "	1 85
3 00 " "	2 25
3 50 " "	2 75
4 00 " "	3 15
5 00 Stetson "	4 00

Same applies to boys hats.

MEN'S GLOVES

25c Gloves	19c
50c "	39c
75c "	55c
$1 00 "	75c
1 50 "	$1 20
2 00 "	1 40
2 50 "	1 75

FANCY VESTS

$5 00 Vests	$3 50
4 00 "	3 00
3 50 "	2 65
3 00 "	2 25
2 50 "	1 75
2 00 "	1 35
1 50 "	1 15
1 00 "	75

Trunks, Valises, Suit Cases, Neckwear, Hosiery, Suspenders, Umbrellas, Collars and Cuffs will be sold at special prices during this tremendous sale

Shoe Sales FOR ONE DAY ONLY, THURSDAY, JANUARY THE 9th, 1908

TWO DAYS SATURDAY AND MONDAY, JANUARY 18th AND 20th

Shoe Sale

Two days, Saturday and Monday, January 18th and 20th

H. Marks & Co.
CITY OF UKIAH — THE HOME OF GOOD GOODS

Corsets

We made this week extra cuts in prices. The great sale closes Mon., Ja

The White House
Remnant Sale

Fall Dress Goods, Ladies' Tailor-made Suits and Coats, Misses' Suits and Long Coats

Men's and Boys' Suits and Overcoats will be sold at a big reduction in price

Kimonos, Flannels and Flannelettes will be sold at cost prices

General Store **Jamison Bros.** Opp. Palace Hotel

Something Nice in the House

Some people on entering a house see the furniture, others the walls, others the ceiling--st others note only the hostess. Every last one of them walks on the carpets or other floor covering and makes some mental memo about it. Your carpets all right? Good place, this, to make it so. Prices about a- low as the floor you ought to cover.

Hutchison & Roeder

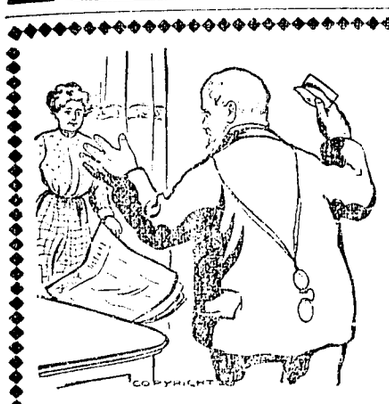

Lost-A Pair of Glasses

Don't "go it blind," don't think the world's come to an end, don't even swear, if you loose or break your eyeglasses or spectacles—simply come here and get a new pair. Won't cost as much as you think. Eyes examined free. Oculist's prescriptions filled. "Everything optical" at Joseph' Jewelry tore, Ukiah.

ROCKERS! ROCKERS!

We have a complete line of rockers which we offer at a bargain. Come and inspect them. We also carry a fine line of Brass Beds and bedroom furniture. Don't fail to give us a call.

J. W. EVERSOLE

Summons

In the Superior Court, County of Mendocino, State of California.

Isabell E. McDole, Plaintiff vs. Arthur A. McDole, Defendant.

Action brought in the Superior Court of the County of Mendocino, State of California, and the Complaint filed in the office of the Clerk of said County of Mendocino. Robert Duncan, Attorney for Plaintiff.

The People of the State of California send Greetings to: Arthur A. McDole, defendant.

You are hereby directed to appear and answer the complaint in an action entitled as above, brought against you in the Superior Court of the County of Mendocino, State of California, within ten days after the service on you of this summons—if served within this county; or within 30 days if served elsewhere.

And you are notified that unless you appear and answer as above required, the said plaintiff will take judgment for any money or damages demanded in the complaint, as arising upon contract, or will apply to the court for any other relief demanded in said complaint. Said action is brought to obtain judgment of divorce betwen plaintiff and defendant.

Given under my hand and the Seal of the Superior Court of the County of Mendocino, State of California, this 28th day of December, A. D., 1907. Hale McCoOWEN, Clerk.

Seal Jan 3. 9 t.

Notice to Creditors

Superior Court, Mendocino County, California.

Estate of Gus Gunther, also known as August Gunther, deceased.

Notice is hereby given by the undersigned, John Taylor administrator of the estate of Gus Gunther, also known as August Gunther, deceased, to the creditors of, and all persons having claim against the said deceased, to exhibit them with the necessary vouchers, within four months after the first publication of this notice, to the said administrator, John Taylor at his residence in Ukiah City, Mendocino County, California, the same being the place for the transaction of the business of said estate, in the County of Mendocino, State of California.

Dated, December 11th, 1907.

JOHN TAYLOR.

Administrator of the estate of Gus Gunther, also known as August Gunther, deceased.

McNab & Hirsch, attorneys for administrator.

For Sale—A first class milch cow. Apply at the Variety store. tf.

Notice For Publication

Department of the Interior, United States Land Office, Oakland, California, December 14, 1907.

Notice is hereby given that Conrad Gschwend, of Wendling, County of Mendocino, State of California, has applied to purchase, under the act of Congress of June 3, 1878, as extended by act of August 4, 1892, the n e ¼ n e ¼, section 10, t 15 n, r 15 w., M. D. M. and will offer proof to show that the land sought is more valuable for its timber or stone than for agricultural purposes, and to establish his claim to said land before the county clerk, at Ukiah, California, on the 24th day of February, 1908.

He names a his witnesses:

Fred Duffield, of Christine, California; Frank Pallady; Louis Gallin, of Wendling, California; George F. Havens, of Ukiah, California.

Any and all persons claiming adversely the above described lands are requested to file their claims in this office on or before said 24th day of February, 1908.

T. G. DANIELLS, Register.

Dec. 20-9t.

S. F. B. C.

In Starting a Business Career Look Beyond Your Time in School Into The Great Future

Careful consideration of the great future will certainly bring you to the San Francisco Business College to take your course.

This school not only gives you the most thorough and practical education possible, but it is in close touch with the great business opportunities offered in the rapidly rebuilding city. We could place five times as many men as we have with good firms, where fair wages are paid at the beginning, and every opportunity offered to advance.

Scores of Mendocino county young people have taken courses in our school and we cheerfully refer you to any of them.

We have standing calls from three of San Francisco's great business enterprises for competent young men who are capable of being advanced to high positions.

We can furnish good board and comfortable room for $22.50 per month.

Write for full particulars.

Albert S. Weaver, Pres.

SAN FRANCISCO BUSINESS COLLEGE

733 Fillmare Street San Francisco, Cal.

KELLEN & GOWAN'S MACHINE SHOPS,

Woodsaw outfits built to order, both dragsaw and circular saw outfits. Pumping plants installed. Cold-rolled steel. Machine bolts, Cap screw, Set screw, cold pressed hex nuts kept in stock. Chilled plow points ground 15 oents each, $1.50 per dozen. Cast iorn shaft boxes, collar and flanges in stock. Derrick Windlasses built to order. All kinds of old castings bought. Patronize home industry. We can save you money on the above work. Second hand machinery bought and sold.

Ukiah, - - California

SUITES WITH BATHS HOT AND COI

All Stages Start First From THE

Hotel Cecille

Only Modern Hotel in Ukiah

Malpas & Cosgrove, Props.

NEWLY FURNISHED THRUOUT UKIAH, CALIF.

The California Oyster Market and Chop House

GEO. TOPUZES & COMPANY

Best Restaurant in Town. Can Handle All Kinds of Banquets. Fresh Oysters Daily

First-Class Cook from San Francisco

Ideal Service.

STATE STREET NEW MEYER BUILDING

If You Want the BEST WHISKEY Buy the

Capitol O. K. or Lawton Rye

B. S. HIRSCH, Agent

Wholesale Liquor Dealer ***117 W. Perkins St.***

THE AUDUBON

928 Ellis St., San Francisco

¶ A strictly first class rooming house, only a half block from Van Ness Avenue. : :

¶ Rooms en-suite or single. Rates $1 per day up All modern conveniences, also elevator. Public grill next door. : : : : :

¶ Special attention given to patrons from Mendocino and Lake counties. : : :

¶ Write for special rates by the week. : : : :

C. E. Ganter, MANAGER — Mrs. L. H. McClure, PROPRIETRESS

The Netherland

EUROPEAN HOTEL

200 Modern ROOMS

IN THE CENTER OF SAN FRANCISCO

CENTER

RATES 75c to $2 PER DAY

1139 Market St.

Bet. 7th and 8th. Sts. — Mgt. formerly of RUSS HOUSE

FROM DEPOTS — Take any Car on Market Street except Sutter or Eddy Street car

Hotel Hamlin

EDDY AND LEAVENWORTH STS.

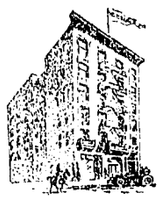

Contains 100 beautifully furnished steam heated apartments, 40 baths. Private telephone service. Sample rooms for commercial travelers. Eddy St. cars from ferry pass the door and connect with 3rd St. cars from S. P. Depot. Rates from $1.00 up. Phone Private Ex. Franklin 428.

The Hamlin is the new headquarters of Mendocino Business men

San Francisco

Now Open

Hotel Robins

Post ST. near Jones

SAN FRANCISCO

Best Accommodations. Best Rates in City.

European Plan per day $1 up
With Private Bath, $1.50 up

New, modern, 140 light airy rooms all outside, 75 private baths. Furnished as Annex to Palace Hotel strictly first class. Steam heat, hot water and phone in every room. From Ferry, Sutter St. cars; from 3rd St. Depot, 3rd St. cars, transfer to Sutter.

M. Johnson, Prop.

formerly of Johnson's Restaurant.

"THE CABIN"

Headquarters For Mendocino and Lake County people. The best place in Frisco to quench your thrist.

McGimsey & Levy

1804 Geary Street, near Fillmore

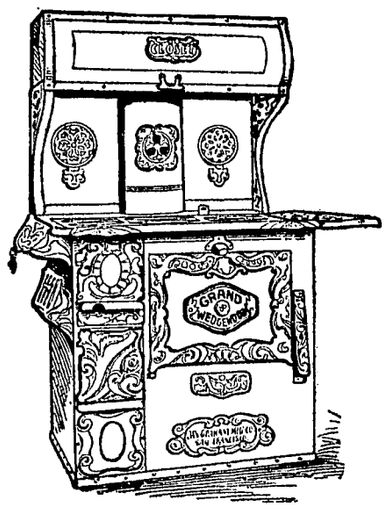

"The Wedgewood"

For Sale By J. A. Gibson

Ukiah, Cal.

60 YEARS' EXPERIENCE

PATENTS

TRADE MARKS
DESIGNS
COPYRIGHTS &C.

Anyone sending a sketch and description may quickly ascertain our opinion free whether an invention is probably patentable. Communications strictly confidential. HANDBOOK on Patents sent free. Oldest agency for securing patents.

Patents taken through Munn & Co. receive *special notice*, without charge, in the

Scientific American.

A handsomely illustrated weekly. Largest circulation of any scientific journal. Terms, $3 a year; four months, $1. Sold by all newsdealers.

MUNN & Co. 361 Broadway, New York

Branch Office, 625 F St., Washington, D. C.

For Rent—Large house of 6 rooms furnished or unfurnished. Large barn and out buildings. Inquire at 736 North Oak street, Ukiah.

RECRUITS ARE SCARCE.

Land Forces Cannot Get Men Necessary to Fill Gaps in the Army.

Washington, Jan. 9.—The hard times in the industrial world that have driven into the marine corps and the navy nearly all of the men needed to fill the authorized quota have not helped the army so far in the matter of recruiting. Reports still flow in upon the war department of failure to secure recruits of privates buying their discharges; of non-commissioned officers refusing to re-enlist, and of resulting skeleton organizations that are little more than travesties upon fighting forces.

A report just at hand is one from Fort McIntosh, Tex., in which the commanding officer of a battalion of the Nineteenth Infantry says:

"I have present today in the four companies 56 men, and 29 of these are to be discharged this month. At the end of this month, if we get no recruits, one company will have three men and another four. The other two companies will have eleven and twelve men, respectively."

The report is one of a number being collected for the enlightenment of congress in dealing with the great question of "What is wrong with the army?"

BRAZIL READY FOR FLEET

OFFICERS OF AMERICAN WARSHIPS WILL BE FETED AT RIO JANEIRO.

Rio de Janeiro, Jan. 9.—The program for the entertainment of the officers of the American battleship fleet under Rear Admiral Evans has been practically completed. The fleet is expected to arrive January 11 and will remain here ten days.

January 11 and 12, the officers of the fleet will visit the ministry of marine and the naval club. On the 13th they will be given a breakfast by the minister of marine, Admiral Alencar, at the hotel on the summit of Mount Corcovado.

The fourteenth the American ambassador, Irving B. Dudley, will give a banquet at Petropolis, the suburb of this city, where the diplomats reside. On the 15th the visiting naval officers will be entertained at breakfast by the president of the republic, Dr. Panna, a reception at the Crystal Palace at Petropolis will be held on the 16th, and on the 19th there will be a big banquet in honor of the visitors by the foreign minister, Baron De Rio Branco, in the Monroe pavilion.

The date for an entertainment by the naval club has not yet been fixed, nor has the day for a reception on board one of the American battleships by Ambassador Dudley.

Compliment to Militia Officers.

Washington, Jan. 9.—At the instance of the president, Assistant Secretary Oliver of the war department has notified the governors of the various states and territories of his desire that they designate a single representative of the national guard of each state and territory to take the competitive examination for appointment as second lieutenant in the regular army under the conditions and limitations prescribed in the case of all civilian appointees in the army. These national guard candidates will be appointed according to their standing in the examination and to the extent that vacancies may exist in the army. This action is taken both with a view of encouraging members of the militia and of securing good material for the army. The militiamen nominated must have at least two years' service in the national guard.

Southern California in Need of Rain.

Los Angeles, Jan. 9.—Some apprehension is beginning to be felt regarding the lack of rain in Southern California for the present season. So far but 2.07 inches have fallen, against 8.73 for the same period last year. Unless rain comes within ten days the grain and hops will be seriously affected. There has been no actual damage so far, it is said, but fear is beginning to be felt for crops that cannot be tilled or irrigated. Orchards and gardens are not affected at all. Cloudy weather prevails today and there is hope that showers may follow.

Department of Justice Changes.

Portland, Ore., Jan. 9.—Assistant U. S. Attorney James Cole has resigned.

Washington, Jan. 9.—The president has sent the senate the nomination of Christian Schuebel to be U. S. Attorney for the district of Oregon.

The president also sent to the senate the following nominations:

To be register of the land office at Boise, Idaho, William **Balderston of Idaho.**

To be secretary of Arizona, John H. Page of Arizona.

PROFESSIONAL CARDS.

H. J. TRACHMAN M. D.
SPECIALIST
2nd and 4th Sundays at Hotel Cecille
UKIAH - - - - CAL.

W. L. JENKINS
ATTORNEY AT LAW
White Building
UKIAH - - - CAL.

DR. W. A. WHITLOCK
PHYSICIAN AND SURGEON
Ukiah, Cal.
OFFICE AND RESIDENCE—EVANS HOUSE
512 N. State St Phone Main, 114.

J. W. PRESTON
Attorney and Counselor at Law
Will Prattice in all State and Federal Courts
UKIAH, CAL

DR. CHAS. E. PEIRCE
OSTEOPATHIC PHYSICIAN
Office—Palace Hotel, room —. Hours—10 to 12 a. m., 2 to 4 p. m. Other hours by appointment. Telehone No. 34

S. P. BEATTIE
Real Estate Agent
WILLITS, CAL.
Dealer in City and Country Property. All letters asking for information promptly answered

DR. A. L. GIBSON,
DENTIST
Ukiah, Cal
OFFICE—McGlashan Building.

E. F. SWORTFIGUER,
ATTORNEY and COUNSELOR AT LAW,
Willits, Cal.
Will promptly attend to all business entrusted to his care.

W. G. POAGE,
ATTORNEY and COUNSELOR AT LAW,
Ukiah, Cal
Will practice in all the courts of the state. Prompt attention given to all business entrusted to his care. OFFICE: School St., south of Christian church.

ROBERT DUNCAN,
DISTRICT ATTORNEY and ATTORNEY AT LAW,
Ukiah City, Cal.
Will practice in all the Courts of the State. Prompt attention given to all probate business and civil business to which the county is not a party.
OFFICE—Upstairs in Court House.

J. C. RUDDOCK,
ATTORNEY-AT-LAW
Ukiah City, Cal
Business promptly attended to in all State and Federal Courts or before any of the Departments.
OFFICE—Marks building, S. of Court House

THOMAS, PEMBERTON & THOMAS
ATTORNEYS and COUNSELORS AT LAW
Ukiah, Ca.
OFFICE—In Postoffice Building, Coner School and Perkins streets.
Will practice in all State and Federal Courts

McNAB & HESCH
Attorneys and Counselors at Law
Ukiah, Cal.
Will practide in all State and Federal cour
Office—In Odd Fellows' building.

DR IDA M. LATHROP
WOMEN AND CHILDREN'S DISEASES A SPECIALTY
Ukiah, Cal.
Residence at Hotel Cecille
Office No. 204 Oak st. Phone, 613

DR. E. G. CASE,
DENTIST
Ukiah City, Cal
OFFICE—Corner Oak and Standley Streets One block west of Sheriff's Office.

Rental Business. Insurance
J. M. OWEN
REAL ESTATE UKIAH, CAL
Agent Northwestern Mutual Life Insurance Company. Phone 554

DR. J. R. THOMAS
DENTIST
Office—White Building

1500 HATS ON WITNESS STAND.

Chicago Court Must Pass Judgment on Straw Headgear.

Chicago, Jan. 9.—Fifteen hundred straw hats will take the stand in Judge Blake's court today and attempt to prove to the judge and jury that they are no good. They were called as witnesses yesterday by Albert Moses of Albert Moses & Sons, hat dealers. The firm is being sued for $3,100 by the Central Hat Company, who sold the hats to the Moses firm, and claim that they never received payment for them.

Moses acknowledges that the company never received the money, but maintains that they do not deserve it, for the hats which they delivered to him were out of date, bent, stained, faded, shop worn and unsaleable.

Yesterday, when the case began, the defendants had a dozen hats as samples to prove their case. But the plaintiff was not satisfied, and demanded full proof. Twenty minutes later a wagon loaded with hats backed up to the municipal court building. It took the court bailiffs several hours to bring the hats into court, and when their work was ended there was a pile of woven straw that reached to the ceiling and filled the room.

And today the judge and jury must look carefully at each one of them.

THAW'S LAWYER TIES UP EXPERTS

ISSUES SUBPENAS FOR ALIENISTS WHO TESTIFIED AT THE FIRST TRIAL.

Defense Will Fight Case on the Plea of Insanity—State Outwitted by Lawyer for the Defense

New York, Jan. 9.—The defense in the case of Harry K. Thaw sprung the first great surprise of the second trial today by announcing that it had issued subpenas for several of the expert witnesses who testified for the prosecution at the first hearing a year ago and who, when District Attorney Jerome applied for a lunacy commission, made affidavits that in their opinion Thaw at the time of the inquiry was suffering from an incurable form of insanity.

These same doctors, however, had previously testified on the witness stand in response to Jerome's famous hypothetical question that they believed Thaw knew what he was about when he shot and killed Stanford White while on the Madison Square Roof Garden. This move is intended by the defense as a block to the prosecution in putting these same doctors on the stand and is taken by some as showing a determination that Thaw shall not be convicted even with the danger of a stay in the asylum for the criminal insane at Matteawan as the alternative.

The alienists who were the mainstay of the prosecution at the first trial were Doctors William Mabon, Carlos McDonald and Austin Flint. They were present at the former hearing from the very first day and their absence this year has been commonly noted. The defense in the present trial is insanity at the time Stanford White was killed. In making out this case it will require delicate handling to show Thaw was so mentally deranged at that time as not to know the nature of equality of his act and at the same time show that he is now mentally sound.

Drs. Mabon, McDonald and Flint swore that in their opinion Thaw was a paranoiac whose case was incurable. It is undoubtedly the intention of Martin Littleton, the new chief counsel for the defense, to interrogate and draw from these men the opinion that Thaw was also insane at the time of the homicide and then to limit all testimony as to the defendant's mental condition to the immediate period of the tragedy. If successful in this, the defense would force a trial of the case strictly on Thaw's mental condition in the summer of 1906.

This in turn would force District Attorney Jerome again to apply for a lunacy commission and Thaw's attorneys are confident of his ability successfully to fill out his claim of present sanity before such a board.

Just what steps District Attorney Jerome will take to combat this unexpected move by the defense is not known.

The work of jury selections went forward today, but progress was slow.

There were but three sworn jurors in the box when court convened and they represented the net proceeds of 100 talesmen each. The third and last pack of the 300 originally summoned reported today and there was no thought that it would furnish all of the material needed to complete the trial twelve. As a result the court ordered that 200 additional talesmen be summoned to report tomorrow.

At the first trial some 370 taleswere examined before a satisfactory jury was impaneled.

The first batch of talesmen called to the witness chair were quickly disposed of, as every man had too fixed an opinion to serve as a fair juror until John H. Holbert, an elderly man and president of a spring water company, was reached. Mr. Holbert said he had formed something of an opinion, but he was sure he could lay it aside. He was closely questioned and finally accepted.

Ambrose Shea then passed through all the qualification questions put to him by opposing counsel, but was peremptorily challenged by the District Attorney.

The next half-dozen talesmen were excused by counsel for various causes.

John Entwistle, a builder, born in England, was accepted as a temporary juror. Entwistle said he had no prejudice against insanity as a defense.

Famous Scout Passes Away.

Nashville, Jan. 9.—Captain Daniel Ellis, the celebrated Union scout of East Tennessee, is dead at his home near Elizabeth, aged 79. During the civil war the Confederacy set a price on his head.

NOTICE TO Tax--Payers

Taxes!

As required under Sections 3746, 3748 and 3749 of the Political Code of the State of California, notice is hereby given that the taxes on all Personal Property secured by Real Property, and one-half the taxes on Real Property will be due and payable on

SECOND MONDAY IN OCTOBER

and will be DELINQUENT on the

Last Monday In January

Thereafter at 6 o'clock p. m., and that unless paid priod thereto, 15 per cent will be added to the amount thereof, and that if said one-half is not paid before the

LAST MONDAY IN APRIL

next at 6 o'clock p. m., an additional 5 per cent will be added thereo; that the remaining one-half of the taxes on all real property will be payable on and after the

FIRST MONDAY IN JANUARY

next and will be delinquent on the

LAST MONDAY IN APRIL

next thereafter at 6 o'clock p. m. and that unless paid prior thereto, 5 per cent will be added to the amount thereof.

Second—That all taxes may be paid at the time the first installment as herein porvided, is due and payable.

Third—That the place at which payment of taxes may be made will be at the office of the Tax Collector, in the Court House at Ukiah, Mendocino County, California.

W. S. VAN DYKE,
Tax Collector.

Our Clubbing Rates

The Dispatch-Democrat in addition to giving its subscribers a relief Map of Mendocino county, will give all of our subscribers who wish to take Bryan's Commoner or the Weekly Examiner the benefit of our commission on the same.

The Dispatch, one year	$2.50
The Commoner, one year	1.00
Both papers	$3.25
The Dispatch, one year	$2.50
The Weekly Examiner, one year	1.50
Both papers	$3.60

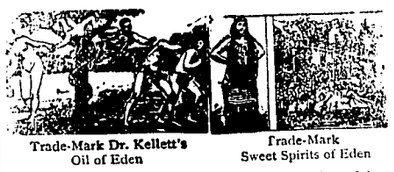

Trade-Mark Dr. Kellett's Oil of Eden — Trade-Mark Sweet Spirits of Eden

Rheumatism, Liver and Kidney Troubles are positively cured with *Kellett's Oil of Eden and Sweet Spirits of Eden* For proof of truth call or send to

ANY DRUGGIST IN UKIAH
For sale at all drugstores

Cancer Cured

Without Knife or Pain—No Pay Until Cured

IN WOMAN'S BREAST ANY LUMP IS CANCER

FREE BOOK—CURE YOURSELF AT HOME

I WILL GIVE $1000 IF I FAIL TO CURE ANY CANCER I TREAT BEFORE IT POISONS DEEP GLANDS

Without Knife or Pain, at Half Price for 30 days. Not a dollar need be paid until cured. Absolute Guarantee. 34 years' experience.

MOTHER AND DAUGHTER CURED OF 3 BREAST CANCERS

Dr. Chamley cured a large cancer in my breast at my home in 1899. Two years before that he cured my mother of large cancer in each breast. We have both been entirely well ever since. Mother and I together know of at least fifty of his almost miraculous cures. Dr. Chamley saved our lives and we will write to anyone wanting information about his wonderful painless treatment.
Mrs. Arthur Balache, Vallejo, Cal.

"LUCKY" BALDWIN CURED OF 3 CANCERS

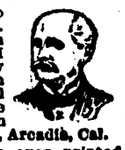

It gives me great pleasure to say to the world that Dr. S. R. Chamley cured a large cancer in my lip and two in my throat. I had tried other doctors and X-Ray and daily grew worse. I began with Dr. Chamley's wonderful treatment, and in ten days the cancers were out and I have been well over 5 years. E. J. Baldwin, Arcadia, Cal.

Best 130-page Book on Cancers ever printed SENT FREE to those who describe their cancer. Write for the book now. Cancer poisons DEEPER every day.

Address DR. AND MRS. DR. CHAMLEY & CO. 696 McAllister St. Suite, San Francisco, Cal.

CALIFORNIA NORTHWESTERN RAILWAY CO.

Official Time Schedule

Towards S. F.		Effective Nov. 21, 1906.	From S. F.	
A. M.	P. M.		A. M.	P. M.
Ar. 10:25	Ar. 6:20	San Francisc	Lv. 7:40	Lv. 3:30
" 9:25	" 5:20	San Rafael	Ar. 8:45	Ar. 4:35
" 8:3.	" 4:25	Petaluma	" 9:35	" 5:58
" 8:0	" 3:50	Santa Rosa	" 10:10	" 6:30
" 7:24	" 3:10	Healdsburg	" 10:43	" 6:12
" 6:50	" 2:35	Cloverdale	" 11:20	" 7:42
" 6:11	" 1:58	Hopland	" 12:00	" 7:50
Lv. 5:45	Lv. 1:30	Ukiah	" 12:30	" 8:30
	A. M.		P. M.	
	Ar. 10:20	Willits	Ar. 1:55	
	Lv 11:00		Lv. 2 30	
	Lv. 9:00	Sherwood	Ar. 3:50	

JAS. AGLER, Gen. Manager. — R. X. RYAN, Gen. Pass. Agt.

106 So. School St. west of P.O.
Telephone Main 144

DONOHOE & GANTER

PLUMBING & TINNING

Heating Stoves, Ranges, Pumps, Tanks, Sampson Windmills, Brass Goods of all kinds. Repairing of all kinds. All work promptly done.

ESTIMATES FURNISHED

HEALD'S

Business College and Engineering School

is in its new three-story building at 425 McAllister Street, San Francisco Cal. Bookkeeping, Shorthand, Typewriting, and Civil, Electrical, Mining, Mechanical and Automobile Engineering. Excellent opportunities for positions. Tuition may be used in any of our twelve schools. Write for particulars.

E. P. HEALD, President

The Eagle

Feed & Livery Stable

—STATE STREET—

Opposite Charlton's Blacksmith Shop

H. A. ELDRED - - PROP'R

Splendid turnouts for hire. The best of care taken of transient stock. Your Patronage solicited.

FAT FOLKS

Your Weight, Double Chin, Bust, Abdomen and Hips Reduced.

I reduced my weight 70 pounds, bust 6 inches, waist 6 inches and hips 14 inches in a short time by a guaranteed harmless remedy without exercise or starving. I will tell you all about it. Inclose stamp. Address MRS. D. D. RICHARDS, 912 Sixth St., Riverside, Cal., or DR. O. W. F. SNYDER, 540 Burton Bldg. Chicago, Ill.

HUTCHISON AND ROEDER

UNDERTAKERS And EMBALMERS

Finest Funeral Parlors in the county, free of charge. Lady assistant when required.

Phones—Office 23, residence 651

J. W. Eversole

EMBALMER and FUNERAL DIRECTOR

New Building North of Palace Hotel

Phone 162 — Residence 165

THE DISPATCH-DEMOCRAT

CITY AND COUNTY OFFICIAL PAPER

J. B. SANFORD

ADVERTISING RATES—Legals, $1.50 per square, first insertion; $1.00 each subsequent insertion | COMMERCIAL RATES—20 cents per inch each insertion.

Subscription rate, per year : : : : : $2.50

UKIAH, CALIFORNIA, FRIDAY, JANUARY, 10 1908.

THE GOSPEL OF HOPE

In the January number of the Success Magazine the editor of that publication, Orison Sweet Marden, makes a stirring appeal for an optimistic view of the present financial crisis. The following extracts from the article make appropriate reading for New Year's:

"Optimistic philosophy is the dominant note in American life. It permeates all classes. The grumbler, the calamity howler, the predicter of evil, the man who thinks that the country is going to the dogs, and that American institutions are deteriorting is the exception, not the rule.

"Who can ever estimate what we owe to that splendid wave of optimism which has swept over this country since the panic?

"Everywhere we hear strong business men talking optimism, trying to reassure the people, cautioning them against the fatality of spreading the pessimistic note.

"The optimism of the press has had a wonderful effect on the masses, especialy the ignorant and the timid. In Chicago, especially many of the business and social organizations have done a splendid work in allaying the fears of the people.

"If the recent panic had occurred twenty-five years ago, it would have been much more serious. People were much more pessimistic than they are today. The leaven of optimism is working a marvelous change in our people. We are more hopeful, more confident.

"There are not so many people today as there were formerly who believe that things are going to the dogs. We have more faith in ourselves, more faith in our country, more faith in that great creative principle which in spite of all disaster and seeming wrong, finally brings harmony out of discord.

"Our people have unbounded confidence in America's future, and this vigorous American optimism will ultimiately make any very extended financial panic impossible. Our resources are too vast, our people are too gritty, too resourceful, too inventive, too determined, too hopeful, to long be materially affected by any financial disturbance.

"Nowhere in the world is there crowded together such untold resources, such vast unexplored wealth as in this country; and nowhere else have the inventive, resourceful faculties of man been developed and than all this is fact that the hopefulness of the individual matches our extent as here in America. And better national optimism, for here no youth is hampered or manacled in his race for success. His only limits are in himself.

"We have as yet scarcely scratched the surface of our vast resources. Even during the recent panic we knew that the confidence of our people as to our future greatness and grandness was not shaken in the least. Everyone knew that it was only a temporary storm; that behind it the sun of American progress and enterprise was shining and would soon dissipate all the clouds.

"Running all through the American people is a great underlying philosophy of optimism. Hope, not despair, carries the American banner."

Commenenting in a leading editoral on the declaration of W. J Bryan in his Lafayette speech that he was not going to blame President Roosevelt for the financial stringency, although if he were president and such conditions came upon the country, every crossroads Republican would blame him, the Indianapolis News says:

Bryan has his own views as to the cause of the present disturbance and probably they are as likely to be true as those of another man. We do not propose to discuss them. What is chiefly interesting is his acquittal of the President of any responsibility for what had happened. Bryan's attitude is, as he intimates, very different from what would have been held by Republican politicians toward a panic occurring under a Bryan administration.

We all remember how it was in 1893. Even representative Republican leaders, instead of trying to minimize the scare, did all they could to exaggerate it in order that they might hold the Democratic administration responsible for it. There was a most determined effort to make political capital out of a panic that had really begun long before the inauguration of President Cleveland. No consideration of public welfare weighed with these men. To them it was a Cleveland panic, and therefore their play was to make it the worst that ever came on the contry.

In this particular at least there has been a great change for the better. As a rule the papers have exerted themselves to the utmost to restore public confidence. Even the men who have felt that the trouble was, in some respects, due to certain extreme utterances of the President, or at least was aggravated thereby, have argued that there was no reason for any panic spirit among the people. Almost without exception those who have discussed the situation have dwelt heavily on the encouraging features. We have heard much of our great crops, our prosperous business, our large per capita circulation, our solvent banks.

In short, the optimistic view is the one that that has been put before the people. And now we see that the unchallenged Democratic leader absolutely refuses to characterize the present stringency as a "Roosevelt Panic". This, of course, is as it should be. Inasmuch as the Republican party claims to have a patent on prosperity, the temptation is graet to hold it responsible for every failure to "make good."—Merced Sun.

The Point Arena Record voluntarily joins the Annanias Club this week in referring to Republican prosperity and the editorials of the Dispatch in reference to the same. The trouble with our friend from the fog belt is that he judges every one else by himself. The Dispatch is anxious to enjoy prosperity, and welcomes it under any party; but it will not stand for the Republican bosh of trying to escape responsibility and lay the blame on the wrong party. The editor of the Dispatch has been advocating principles that would prevent the working men from tramping the country with their blankets on their backs, if they would only vote for their own interests. This so called "protection" that Bro. Hanen advocates because the Trusts pass out the dope to him will never help the laboring man. You cannot protect labor by raising the price of everything labor consumes and at the same time allow cheap foreign labor to come in here to compete with it. The Republican party is controlled by the Trusts who contribute to its campaign funds, and is therefore impotent to help the masses. The Record not only plays the baby act in referring to the matter, but wilfully states what it knows to be untrue. Our present condition of affairs is due partially to the dishonest Republican papers that swallow any old dose that is passed out to them by the party trust managers. If Roosevelt's policies are turned down by the next national convention, the Record and the other pee wee papers will immediately flop, just as they did in 1896, and advocate that which they condemned a few weeks before.

"Any woman can marry any man she wants to," asserts Gertrude Atherton. Every day seems to bring something new for the men to worry about.

The rate per carriage for funerals in Macon, Ga., hereafter will be increased from $4 to $5. On account of the increased cost of dying we suppose.

A Chicago doctor claims that lazy men are really sick. Now there may be a little less grumbling among the women, who take in washing to support their husbands.

The census bureau is authority for the statement that there are about 20,000,000 women over the age of 39 years in the United States. It may be true, but we can't help wondering how the bureau found it out.

News Paper Laws

The man who takes a paper for several years and then "refuses" it, or the fellow who moves to another town and forgets to settle up or have his paper changed to the proper address should read the following news paper laws, be a man and pay up before ordering the paper stopped.

1. Subscribers who do not give express notice to the contrary are considered as wishing to continue their subscription.

2. If subscribers order the discontinuance of their periodicals, the publisher may continue to send them until all arrearages are paid.

3. If subscribers neglect or refuse to take their periodicals from the postoffice to which they are directed, they are responsible until they have settled their bills and ordered them discontinued.

4. If the subscribers move to another place without informing the publishers, and the papers are sent to the former directions, they are held responsible.

5. The courts have decided that the refusing to take periodicals from the post office, or removing and leaving them uncalled for, is prima facie evidence of intentional fraud.

6. If subscribers pay in advance they are bound to give notice to the publishers at the end of their time if they do not wish to continue taking it otherwise the publisher is authorized to send it, and the subscriber will be responsible until an express notice with payment of arrearages, is sent to the publisher.

7. The latest postal laws are such that newspaper publishers can arrest any one for fraud who takes a paper and refuses to pay for it. Under the law the man who allows his subscription to run along for sometime unpaid, and then orders the postmaster to mark it "refused," and has a card sent notifying the publisher lays himself liable to arrest and fine the same as for theft.

San Francisco Business College

In another column will be found the ad of the San Francisco Business College. The San Francisco Business College has always been the leading college of its kind on the coast, and has always had a large number of pupils from this county. The earthquake and fire, nor the financial stringency has not affected the school in the least. There is an enrollment of over 300 students in the school, all of whom are doing good work and being placed in responsible positions as soon as graduating.

Card of Thanks

We, the undersigned, desire to express our heartfelt thanks to all the many kind friends who so kindly assisted us during the sickness and death of our wife and mother. The kindness of the ever faithful friends has made it easier to bear the great bereavement.

M. A. Thomas and Family.

The Albertinum Orphanage.

We hereby express our most sincere thanks to our many friends in Ukiah who so kindly donated toward the children's Christmas dinner and adornment of the Christmas tree. We all unite with the children in wishing our kind benefactors a happy and prosperous year.

Dominican Sisters.

Board of Education in Session

The board of education is in session this week preparing questions for the applicants who will take the teachers' examination for certificates next week. There will in all probability be a large class in attendance

---

Miss Mabel Saxon, daughter of Supervior Saxon, came down from Willits this week to visit friends for a few days. Miss Saxon was one of the lucky Dispatch contestants that made the trip to the World's Fair at St. Louis with the Dispatch party in 1904.

SHORT ITEMS OF LOCAL NEWS

Personal Jottings and Newsy Notes of Town and County

M. A. Powell made a flying visit to the city the latter part of last week.

Mrs. J. B. Ahern presented her husband with a 10½ pound baby girl this week.

Joe Burke has been on the sick list this week, having a tussle with la grippe.

WOOD! WOOD! WOOD! Call up H. L. Fallas for good dry wood. Phone 343.

Fred Holman came down from Willits to attend the funeral of Mrs. M. A. Thomas.

Ice, ice, ice. For your ice call up 'phone 513, Ed. Davidson, agent 25 cents a hundred. tf.;

Simplex Vapor Spray.

H. T. Gordon and James Williams were over from the coast the first of the week on business.

For Sale—Rooted grape vines, Zinfandel, one year old. Apply to R. Figone, Talmage, Cal. 2t.

David Squires and wife were down from Eden valley a few days the first of the week on business.

Louis Smith, a prominent young man of Laytonville, was at the county seat the first of the week.

Ed Metcalf came over from Mendocino on a visit this week, but remained only a short time.

W. A. Sedding has sold his barber shop to J. W. Keller, who will conduct the same in the future.

Eph Weiss, the expert refracting optician of San Francisco, will be in Ukiah, at Hotel Cecille, January 9th.

Call up H. L. Fallas when you are in need of wood. He has a large supply on hand constantly. Phone 343. 5t.

Mrs Albert Widdop, of Fort Bragg, was here on a visit the first of the week, accompanying Mrs. Coombs here.

Wood, Wood, wood. Call up H. L. Fallas and get dry wood right away. Delivered promptly. Phone 343.

Piano tuning and repairing by F. A. Sackett, an experienced man at the business. Leave orders at Eversoles. tf.

Wanted—Situation as cook or general housekeeper, city or country; country preferred. Apply at this office.

Simplex Vapor Spray

Call up H. L. Fallas if you want some good dry wood. He has some of the best. All lengths and sizes. Phone 343.

C. R. Thomas and family came down from Ridgewood Wednesday to attend the funeral of Mrs. M. A. Thomas.

To Rent—Two nicely furnished rooms in the Charles Bartlett house, North State street. Apply to Mrs. N. B. Kirtley.

Mendocino county shipped to the city market during the month of December. 11,170,000 feet of lumber and 63,965 shingles.

E. H. Driggs, of Berkeley, spent a few days in town last week and reports the real estate business improving in that community.

Girten Saunders has again accepted a position in Ewert's Jewelry store and will attend to the watch repairing department with Henry Keller.

If you are sick, you certainly need a tonic—if your'e well, you want it also. It's in demand at all times. Shaw's Malt. For sale by all dealers.

Green Clark and family came up from Stanislaus county to spend the holidays with friends. Mr. Clark has returned, but Mrs. Clark will remain for awhile yet.

H. W. Wilson, of Vallejo, and Mrs. L. W. Jackson, of this city, were married in Vallejo, on January 1st, and have been busy receiving the congratulations of friends.

Miss Ora Whitlock, daughter of Dr. W. A. Whitlock, arrived in town this week on a visit to her father. She has been studying for a trained nurse in Los Angeles, but will remain here for awhile and then go to San Francisco to complete her studies.

W. B. Coombs and wife came over from Little River last Saturday. Mrs. Coombs was taken to the Lathrop hospital Sunday where she was operated upon by Dr. Lathrop. The operation was quite a serious one, but it was done perfectly, and Mrs. Coombs is getting along nicely. Dr. Lathrop was assisted by Drs. Van Allen and Whitlock.

A SPECIAL SALE OF UNDERWEAR

Now going on at THE VARIETY. Prices that will stand COMPARISON. If you need anything in this line you can not afford to let this sale go by.

Men's fleeced shirts & drawers, regular	49c,	now 33c
Ladies' fine ribbed pants, regular price	35c,	now 23c
Ladies' fleeced union suits, regular price	59c,	now 43c
Misses' " " " regular price	39c,	now 25c
Children's fleeced vest and pants, size 26	33c,	now 23c
" " " " " 24,	29c,	now 19c
" " " " " 22,	25c,	now 15c
" " " " " 20,	15c,	now 9c
" " " " " 18,	10c,	now 6c
Infants "Ruben" shirts, buttonless " 3,	33c,	now 23c
" "Simplex" " " " 1,	29c,	now 19c
" " " " " 5,	33c,	now 23c

Special For Saturday, January 11th, 1908

Misses' Golf Gloves, red, blue, brown and grey. Regular 25c value special price 18c per pair.

THE VARIETY

Ukiah's Bargain Store — West of Court House

L. O. L. P. — Ukiah, Cal.

RUEF AND SCHMITZ HELD BLAMELESS

The district court of appeals handed down a decision yesterday setting aside the judgment in the case of former Mayor Schmitz, convicted of extersion in the French restaurant cases. Abe Ruef also benefits by the ruling of the upper court, for, according to its decision, he pleaded guilty to an act that was no offense against the laws of the state.

According to the Appellate Judges, the compelling of the French restaurants to pay "big" fees to Abe Ruef was not a crime, even though Ruef divided the fees with the Mayor. The court reverses the judgment against Schmitz on the ground that no acts constituting a crime had been proved against him.

R. A. Hendricks has sold his business to Lester Cox and expects to leave shortly for Southern California where the auto business is conducted on a larger scale than here. Mr. Hendricks has made many friends while here, all of whom regret to hear of his decision to leave Ukiah.

J. F. Pickle was down from Potter valley this week on business. He reports his son-in-law, F. H. McKee, as being very sick and not expected to live. McKee was injured in an accident in the oil wells of Kern county a year ago and can never recover, it is thought.

The lecture on art last Tuesday night by Lorenzo Zwickey, the artist, was splendid and was very much enjoyed by all present. It was one of the series of the entertainments under the auspicies of the Midland Lyecum bureau. There are several other entertainments yet on the list, and will all prove good.

Prof. U. H. Nicholson and E. P. Gillmore came over from Point Arena Sunday, the former to serve on the board of education and the latter to attend to his supervisorial duties. They are both most excellent gentlemen and take care of each other in a most satisfactory manner.

W. H. Ives, deputy of the Eagles for this district, went to Santa Rosa last Saturday evening to assist Worhy Grand President Bell install the officers of that Aerie. He reports a splendid time and says the honor shown Bell was the greatest ever shown any grand officer in the history of the town.

The Red Men had a large attendance at their regular meeting last Tuesday evening when the following officers were "raised up:" Sachem, Frank Cunningham; Senior Sagamore, Ed Bartlett; Junior Sagamore, J. E. Pemberton; Prophet, Charles Halliday. A feed was also in order and a good time was enjoyed. The tribe will make a special effort to swell the membership during the coming term.

Simplex Vapor Spray.

Marriage Licenses Issued

A. J. Atkins and Louise Ames; Harry L. Cameron and Eva Briggs; F. E. Fritzsche and Alice Blake; J. A. Barlow and Iva E. Drake; James C. Taggart and Mrs. Hattie Piper; Andrew Nygard and Matilda Snickers; Harry A. Pullen and Loren B. Russi; Charles G. Matson and Sophie Bloom.

Trustees' Sale.

In accordance with the terms and under the authority of a certain deed of Trust duly executed by Henry W. Gray and Mary L. Gray, his wife, parties of the first part, to J. P. Connor, trustee, party of the second part, and D. H. Antrim, party of the third part, dated February 1st., 1905 and recorded in the office of the County Recorder of the County of Mendocino, State of California, in Liber 2 of Trust Deeds at page 375 and following; and in pursuance of a notice and demand made prior to the giving and publiction of this notice by D. H. Antrim, the holder of the obligation, to secure payment of which the aforesaid Deed of Trust was executed, declaring that default had been made in the payment of the principal sum and interest and other sums due under said note and Deed of Trust, and requesting and directing said J. P. Connor, trustee, to sell the real estate described therein to satisfy said indebtedness. Now the said J. P. Connor, Trustee, hereby gives notice that on

SATURDAY, JANUARY 25TH, 1908, at 2 'oclock p. m., of that day, at the front door, being the east door of the court house, in Ukiah, City, Mendocino county, State of California, he will sell at public auction, to the highest bidder, for cash, in gold coin of the United States of America, the piece or parcel of land situated in the County of Mendocino, State of California and particularly described as follows, to-wit:

The e ½ of the s e ¼, the n w ¼ of the s e ¼ and the n e ¼ of the s e ¼ of section 8; the n ½ of the n e ¼ of section 17; all in township 12 north of range 15 west, M. D. M., and containing 240 acres of land, more or less.

And also all the estate and interest, homestead, or other claim, or demand, as well in law as in equity, which the said parties of the first part under said Trust Deed now have or may hereafter acquire of, in, and to the said premises, together with the appurtenances.

Tems of sale: Cash, in gold coin of the United States, 10 per cent payable to the undersigned on the fall of the hammer; balance on delivery of Deed; and if not so paid then said 10 per cent to be forfeited and the sale to be void.

Dated this 8th day of January, 1908.

J. P. CONNOR, Trustee.

McNab & Hirsch, Attorneys for Trustee. 3t.

Dividend Notice

The Savings Bank of Mendocino county has declared a semi-annual dividend to its depositors for the half year ending December 31st, 1907, at the rate of three and one half per cent per annum, payable on and after January 2nd, 1908.

J. H. Barker, President.

Arthur L. Tracy,

3t. Cashier and Secretary.

The Albertinum Orphanage.

We hereby give notice that the following children were admitted into the Albertinum Orphanage Ukiah, Mendocino County, California, since the last publication, January 1908.

Half orphans: Alopius Fusehcr age 2 years; Angeldo Blanco age 2 years.

Dominican Sisters.